1961

MISSOURI STATE TEACHERS

ECHO

NORTHEAST MISSOURI
ARCHIVES
copy 1
STATE UNIVERSITY

Echoing the memories of the years our annuals record and keep these memories for us.

THE 1961 ECHO

Missouri State Teachers College, Kirksville, Mo.

Chatting on campus is the national pastime of all college students and faculty members.

Foreword

Our Campus lives like a benign figure--- a living form of endurance, patience and security. Huge steel and brick buildings compose the skeleton with gray windows to gaze glassily upon the stalwart massiveness of the body.

Within the form beats the heart of knowledge bubbling, breaking and spreading. The pulse is felt in the lectures with their multitude of eager questions and in the silent absorption of the library.

Students form the life of the figure. They present and applaud plays and cause gavels to ring as meetings begin. Nimble canvas shoes leap and pivot on a court amid shouts crescending to a thread like shrill.

Body, heart, and soul combine to personify our Missouri State Teachers College as its giant metabolism works smoothly to provide a finished product.

We have recorded the progress and achivements of our sprawling giant in this 1961 Echo which reflects the school's personality. The cover holds a body of memorable events capturing the spirit of this year. We give you this book as an archive of the being of which we are a part.

THE ECHO STAFF
Marthlu Bledsoe, Editor
Jerry Noble, Business Manager
Steve Rinaberger, Assistant Editor
Larry Wickless, Assistant Business Manager

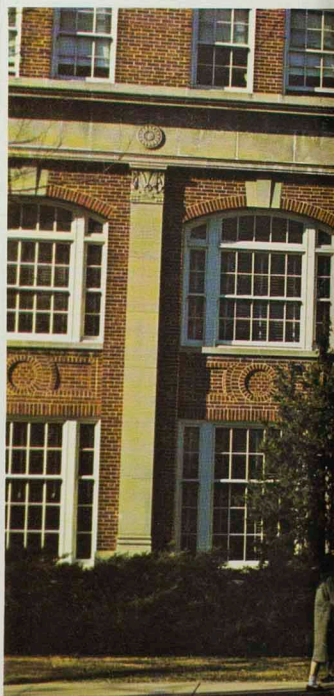

Table of Contents

President Ryle.....13
Activities.....16
Organizations.....38
Sports.....80
Greeks.....100
Students.....120
Faculty.....196

Beginning the day with classes in Baldwin Hall students move toward the front doors.

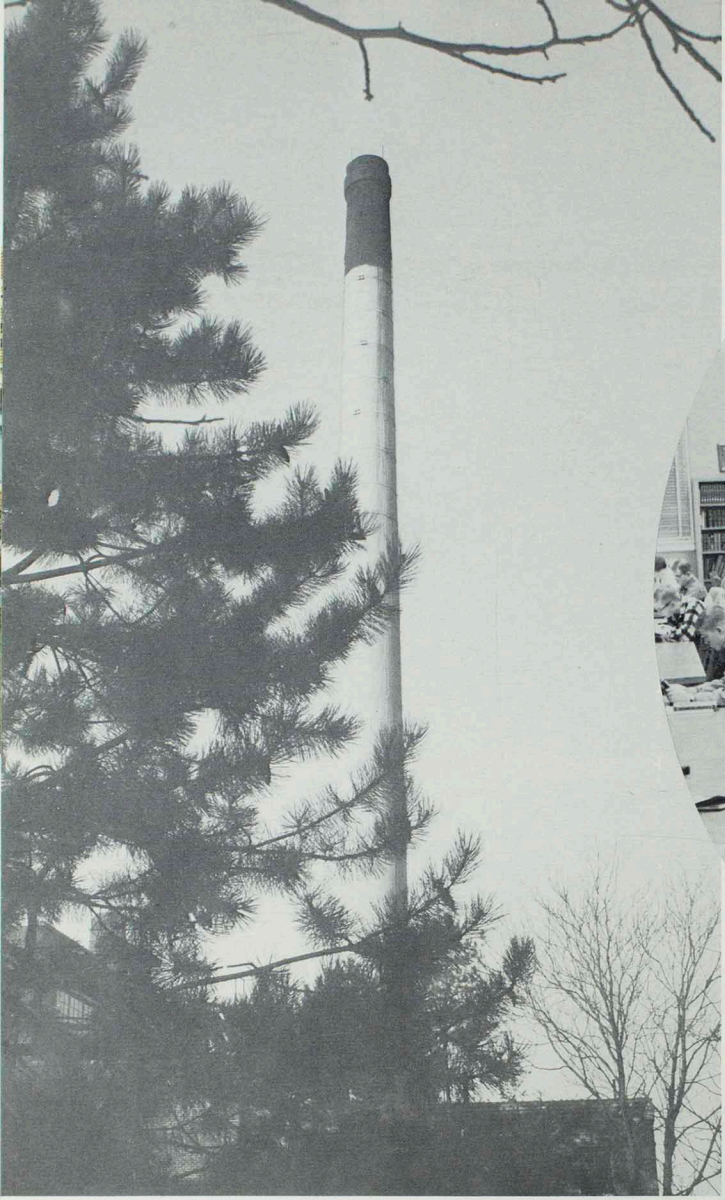

Our warmest winter friend-the smoke stack.

Across Our . . .

Contrary to faculty opinion students do study especially in the Pickler Library reading room.

Pershing Building, the rallying spot of the Bulldog school spirit.

Missouri State Teachers

Rough around the edges yet but growing fast Dobson Hall will soon be our new dormitory.

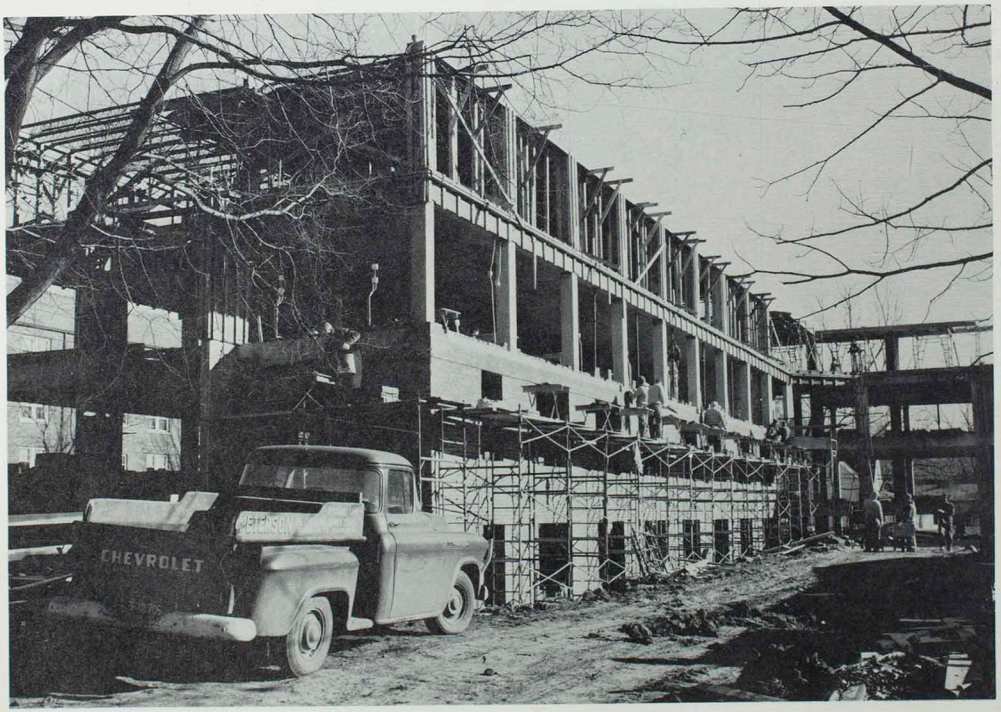

College Campus...

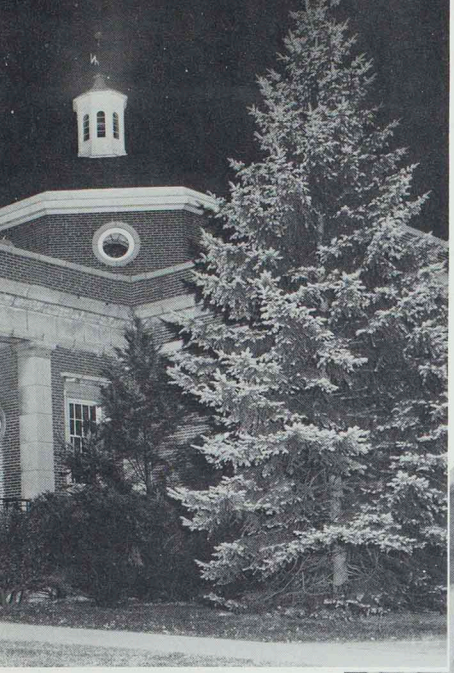

Epitomizing the spiritual qualities of our campus stands Kirk Memorial where noon day devotions are held.

A memory to the past and plans for the future are housed within Laughlin Building, the oldest building on campus.

Kirksville,

Calm at the moment from the rush of students, the Auditorium awaits the next presentation of the College.

Entering or leaving the campus, the pillars are first in the memory of the students.

Missouri. . . .

Busy with faculty and students, Baldwin Hall is the hub of College activities.

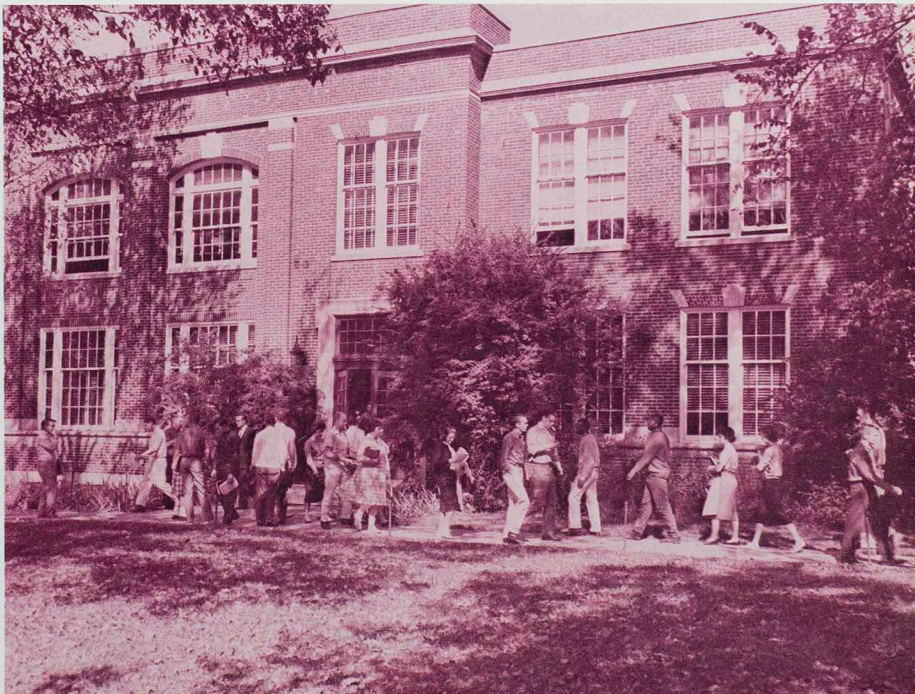

Midmorning class break . . . no hurry and no worry.

Prelude to spring or Florida here we come . . . It's spring quarter break.

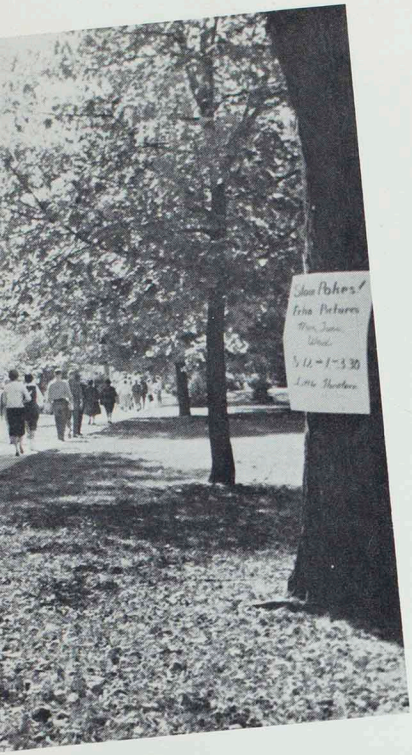

In memoriam to the first Baldwin Hall, 1873.

Wearers of the mortar board honor Joseph Baldwin.

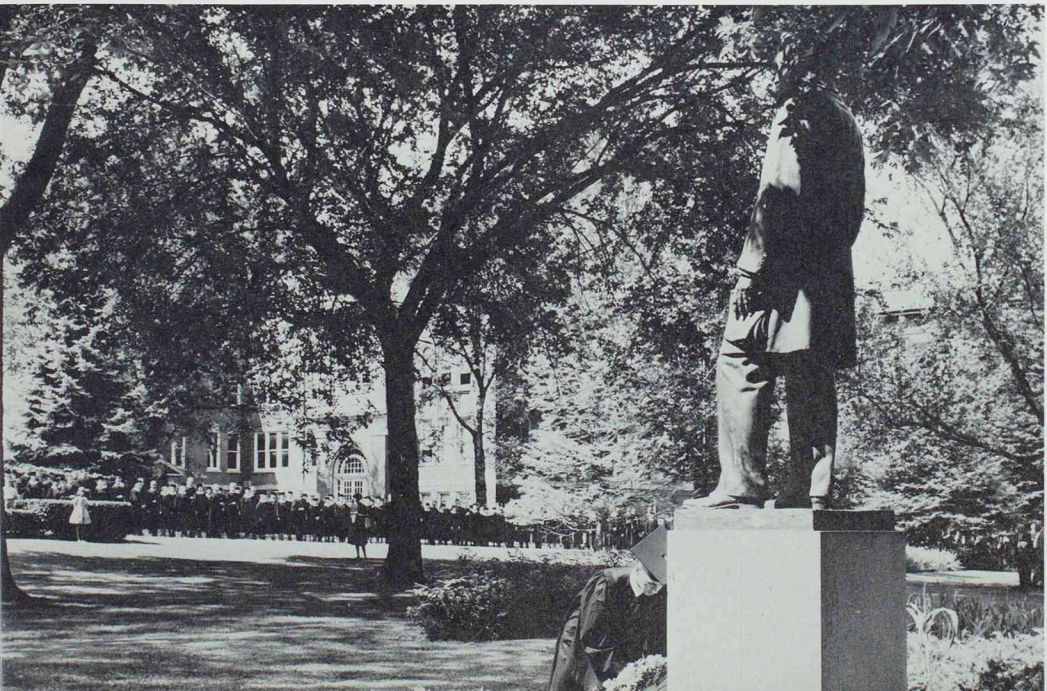

The President's Message

Dr. Walter H. Ryle, President

Reading and checking on department reports is only part of the job of President Ryle.

As we look back over a past of ninety-four years, we have just reason to view the future with hope and with great expectations for the College we so dearly love. From a small normal school in 1867 our College has grown into a great teachers' college with an excellent faculty and an alert and ambitious student body. It offers work leading to the degrees of B.S. in Education, A.B., B.S., B.Mu. and A.M. It has served well during the past ninety-four years tens of thousands of young men and women. We have reason to believe that it will continue in the future to serve many more thousands as they come and go on our beautiful campus.

We are approaching the centennial of our College. This is an occasion toward which we should all look forward with pleasure. In the near future we should begin to plan for this occasion so that we may make it one of the great events in the history of our state.

The Echo this year is one of many yearbooks that have been published by the students of the campus. It contains the records of our friends whom we have come to know and cherish, remembrances of activities and reminders of all those things which make up our college life. This book will be cherished by many, and as the years pass it will grow dear to many people for it will call back pleasant memories of days gone by.

I congratulate the editor and her associates who have made it possible for us to have this beautiful book which will be treasured by many.

Walter H. Ryle

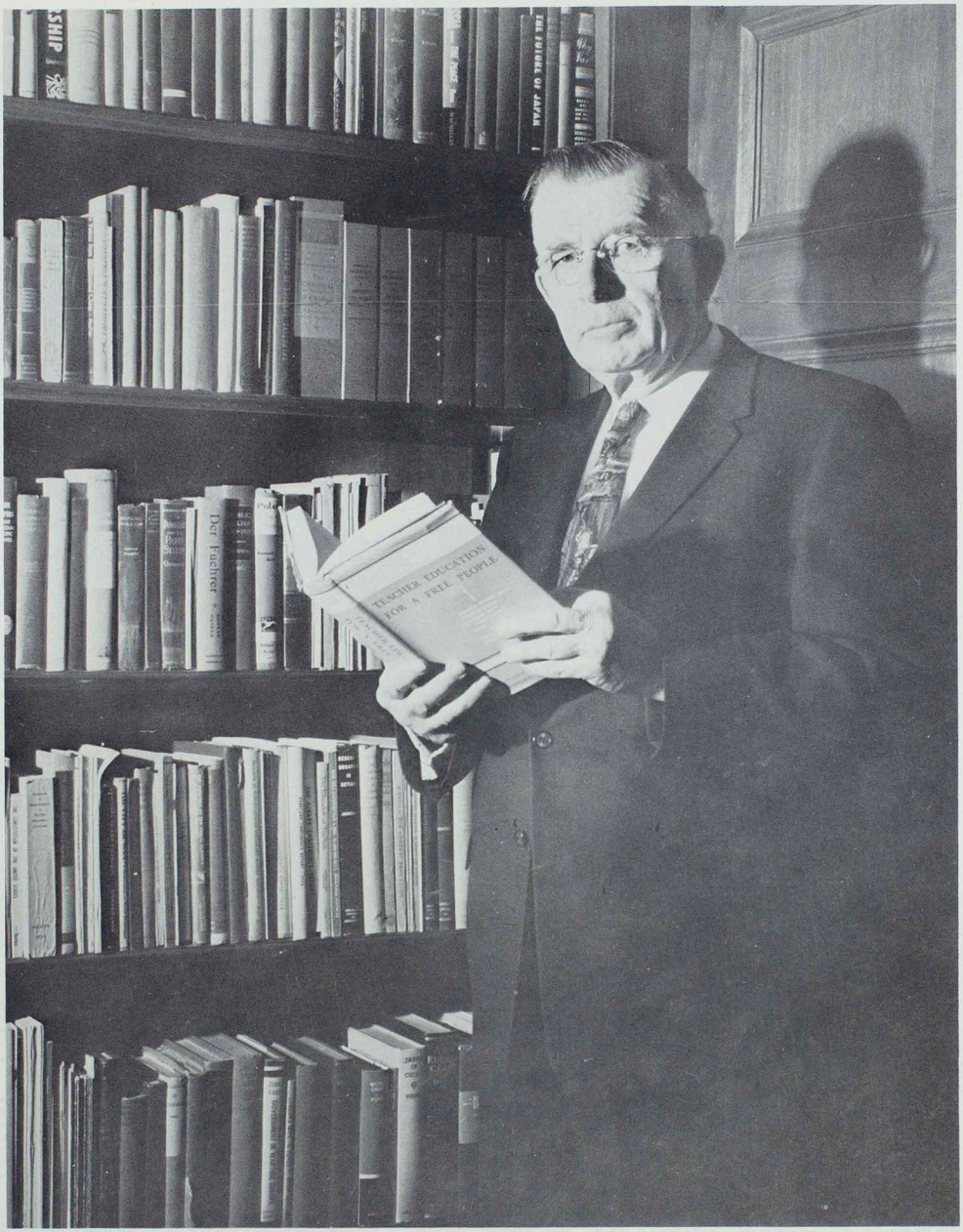

President Walter H. Ryle

President's Office

DR. WALTER H. RYLE, President

The girders of the new Dobson Hall spanning space stand as only one of the improvements during the twenty-fourth year of President Ryle's service to this College. Not only is he concerned with tangible campus improvements but also academic and curriculum progress. The lyceum programs also stand as a contribution to progress and the enjoyment and enlightenment of the faculty and student body. These examples of President Ryle's forward moving campus program are only a small part of his plans for the ever expanding Northeast Missouri State Teachers College.

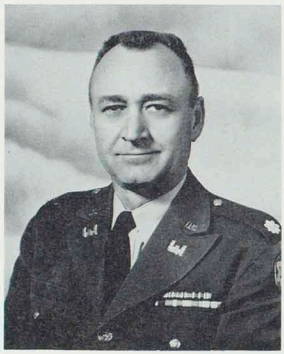

ROBERT L. McKINNEY
Assistant to the President
(on Military Leave)

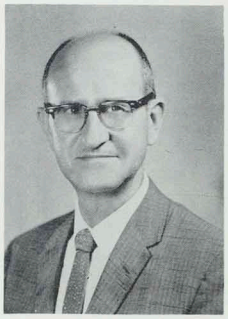

KENNETH SYKES
Administrative Assistant

DEBORA OWENS
Executive Secretary

WILLIAM H. CABLE
Director of Publications

RUSSELL HARRISON
Director, Alumni Activities

ALFRED HOLZMEIER
Housing & Parking Secretary

JANE JONES
Secretary

Board Members Aid Teacher Education

Members of the Board of Regents are: P. M. Marr, Milan, Pres.; J. Andy Zenge, Jr., Canton, Vice Pres.; Edward E. Swain Sr., Kirksville, Sec.; Henry M. Boucher, Memphis; Elmer F. Gieselman, Macon.

With vision and foresight, the Board of Regents enacts modern policies for the education of tomorrows teachers. Approving appointments to the growing faculty, promoting building programs, and budgeting the appropriated funds wisely are only a part of the important influence this group plays in administration of the College.

From seven different professions, and as many walks of life, these men concentrate on their one common interest--the well-being of the College. It is to this "Big Seven" that we owe the smooth operation of the College.

Mr. Hubert Wheeler is an ex-officio member.

Hubert Wheeler

Regent Ex-Officio

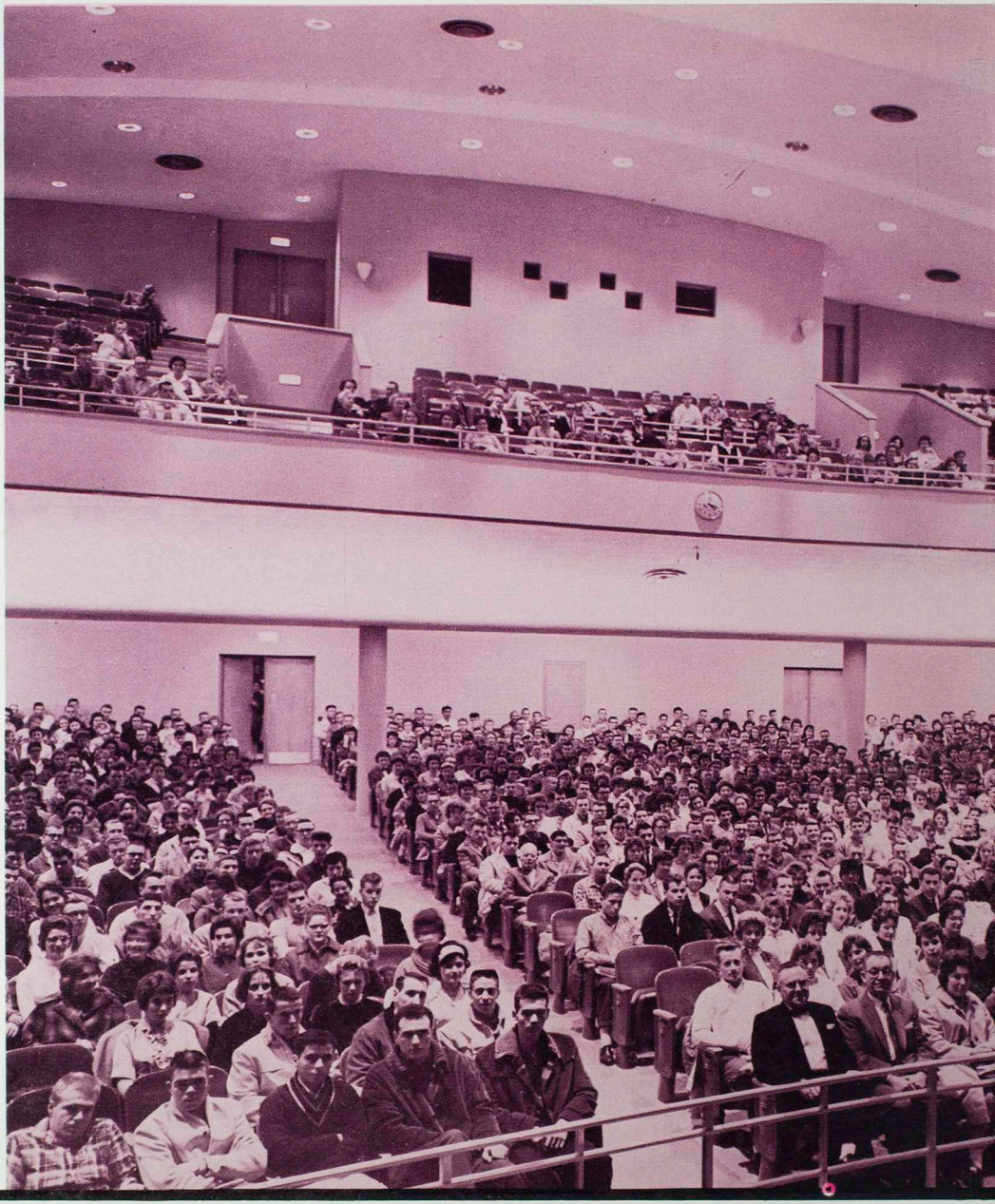

ACTIVITIES

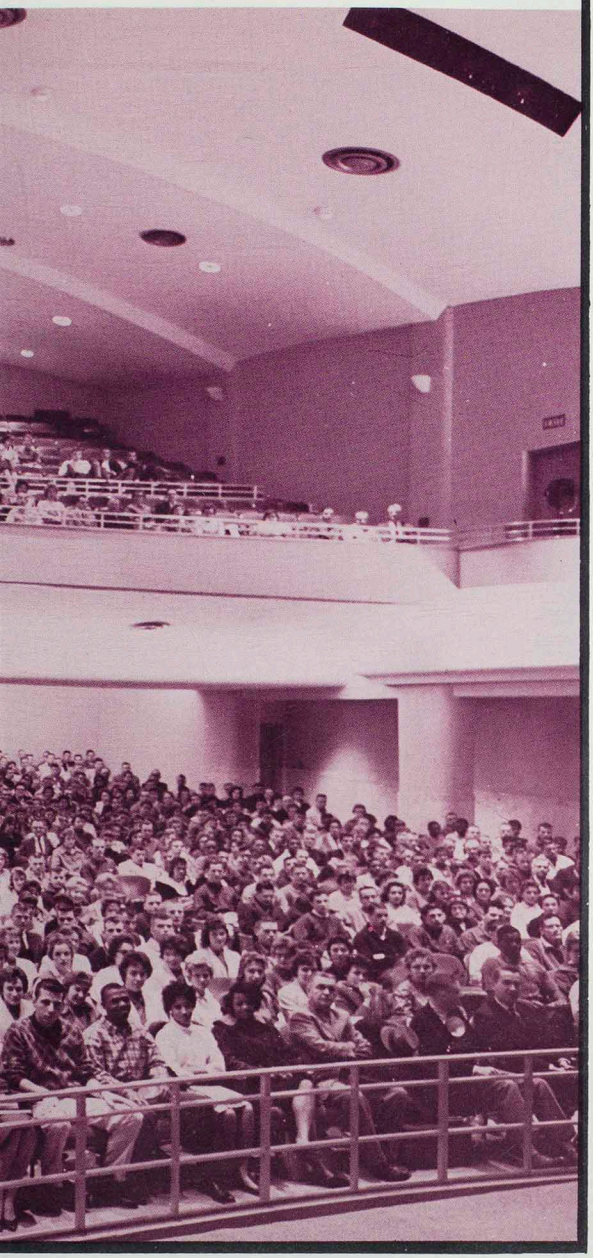

E*C*H*O

Lee Castle, leader o the Tommy Dorsey Band, names Royalty

Lee Castle

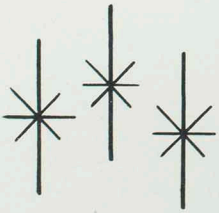

MUSIC CORPORATION OF AMERICA AGENCY
430 NORTH MICHIGAN AVE.
CHICAGO 11, ILLINOIS
PHONE DELAWARE 7-1100

February 16th, 1961

Marthlu Bledsoe
Box 581
Kirksville, Mo.

Dear Miss Bledsoe:

Mr. Castle has selected the two attached photographs as your king and queen.

The balance of the photographs that you forwarded are herewith being returned.

Sincerely,

MUSIC CORPORATION OF AMERIC

Bill Richard
alr/encl

Judy Woods
Senior Queen

Myra Morris
Junior Queen

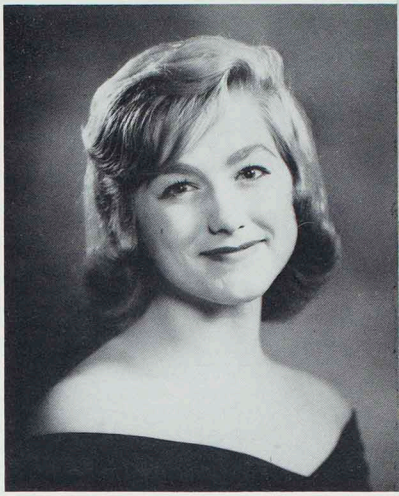

Linda Bartlett
Freshman Queen

Royalty of the 1960-1961 Echo

Lavern Peterson
Senior King

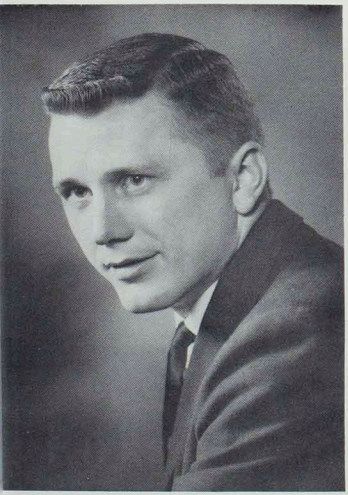

Dean Eitel
Sophomore King

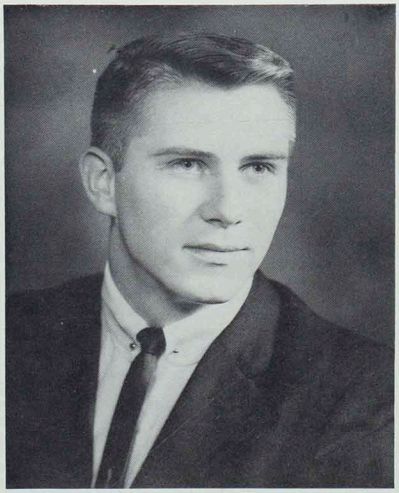

Tony Aini
Freshman King

Glen Boos
1961 Echo
King

Lou Jones
1961 Echo
Queen

Spark College Life

Off hour means coffee hour at the Bulldog Inn.

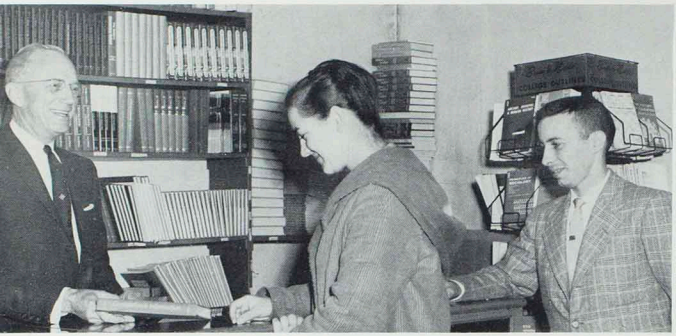

Mr. Bledsoe sells a wise investment to a campus coed.

Who's in a hurry for class, we might have a pop test.

Campus and Tradition

Blanton-Nason Women add sparkle to our campus and to their traditional Christmas Tree.

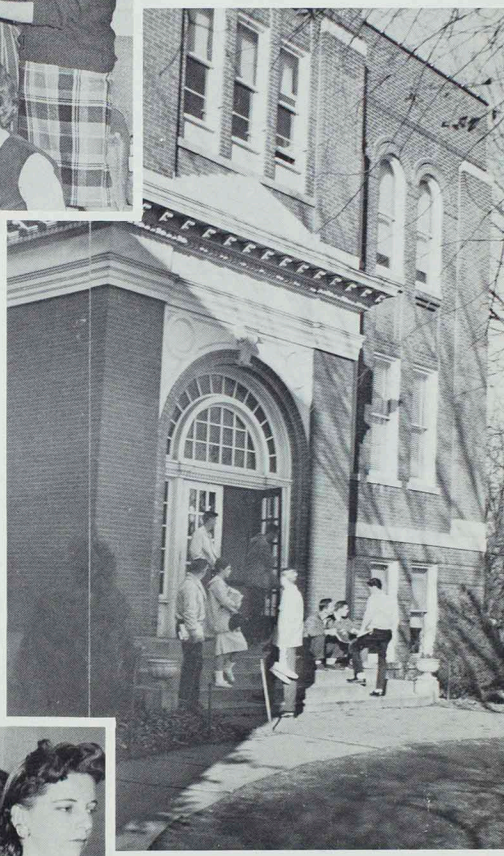

Short break between classes means a quick gab session on the steps of Laughlin Building.

Nancy reaches out to serve co-eds in Blanton Cafeteria line.

Royalty Reigns on Bales

Time out from a hoe-down for a coronation ceremony.

Ministers of State, Miss Geraldine Gosch and Norvell Allen confer crowns of royalty on the 1961 Barnwarming King and Queen.

Homage is paid the Queen by Her Court.

Do Si Do your pardner and a grand right and left. These toe-tapping calls provided the members of Colhecon and Agriculture Clubs a chance to live it up country style. Reigning over the Barnwarming were Queen Marilyn Vetter and King Ronnie Smart. Creating atmosphere, the decorations were of hay—baled and otherwise used as tables and chairs adding the finishing touch.

Mind Your Manners, Girls! It's Twirp Week

How does it feel to lead, Girls?

Get-even-week for the men presents itself once a year in January in the form of Twirp Week. This week the men of the Campus are waited on hand and foot by their feminine admirers. Doors are opened for them; free meals, free shows, all the special attention girls enjoy during the rest of the year are theirs for this week. By the same token girls have their big chance to ask that "one and only" for the long hoped for date. This special week is climaxed by the Twirp Dance, admission to which is paid by the girls, a penny for each inch of her man's chest. Twirp Week ends leaving the question on both sides, Why doesn't it come more often?

Turned tables mean tired toes for Campus Coeds.

Presentation Price and Posters

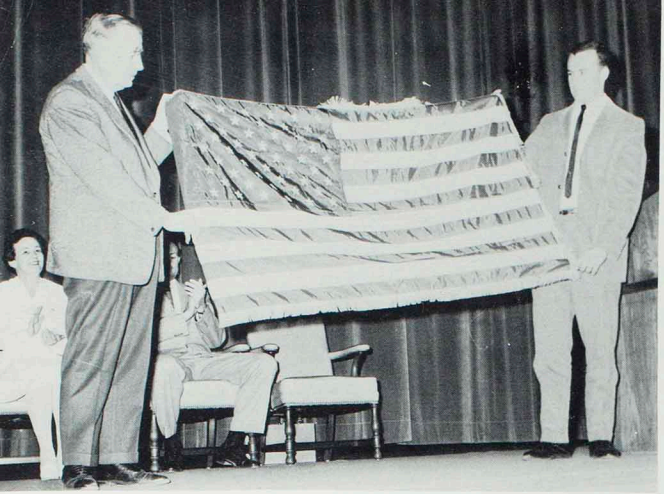

A 50-star flag to be displayed in the auditorium is presented by Wayne Mosher, Pres. of A.P.O., to Dr. Ryle.

Congratulations, Jim McFadden, on your prize winning Blood Mobile poster.

Who pulled the funny, Vincent Price or Dr. Huenemann?

Presenting the Students

Who is in the cradle, Angel—the second shepherd?

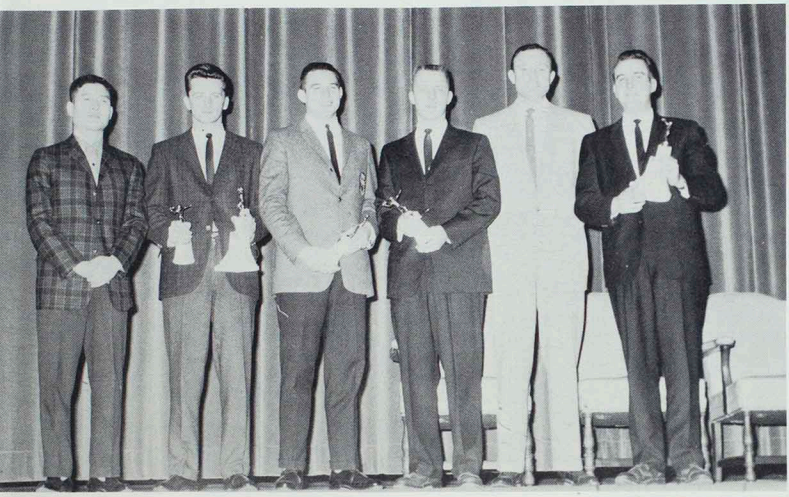

This is the line up! Prepare to . . . receive your awards.

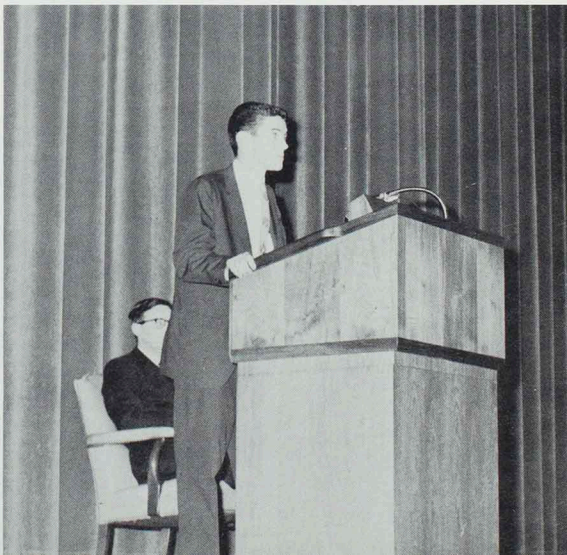

We want a Student union . . . Vote, and vote yea!, says President Campbell.

Ninth Annual

PARENTS' DAY

September 30, 1960

Northeast Missouri

STATE TEACHERS COLLEGE

WALTER H. RYLE, PRESIDENT

Kirksville, Missouri

Welcome Parents

PROGRAM OF ACTIVITIES

☆ ☆

9:00 A.M. - 1:00 P.M.—REGISTRATION . . . Sociability Hall
Kirk Building

9:00 A.M. - 11:00 A.M.—COFFEE HOUR . . Sociability Hall

9:30 A.M. - 1:30 P.M.—CAMPUS-WIDE OPEN HOUSE

Parents are invited to visit laboratories, offices, classrooms, the library, the dormitories, and any other buildings or places of interest to them. It is hoped all visitors will take this opportunity to see the facilities of the campus and to meet the members of the faculty. At each building special hosts and hostesses will be ready to direct you and to answer questions. Otherwise, your son or daughter will serve as your guide on your tour of inspection.

11:00 A.M. - 1:00 P.M.—LUNCHEON . . Blanton and Brewer
Cafeterias

1:30 P.M. - 3:00 P.M.—ASSEMBLY PROGRAM
College Auditorium, Baldwin Hall

3:00 P.M. - 4:30 P.M.—RECEPTION . . . . Sociability Hall

A cordial invitation is extended to all parents, students and faculty members to attend.

Mass confusion seems to rule as parents register for their day.

Smooth talkers win Debate Award

Resolved that the $50 for Regents Debate Award will go a long way.

Money for talking just can't be beaten is the theory of the participants of the Regents Debate Award, tournament. Fifty dollars is presented every year to the two members of the MSTC debate squad which presents the most cogent and best organized reasons on the question of the year. This Year's winners are Roger York and Harry Smith. The question debated was: Resolved that the United States adopt a compulsory health insurance for all states.

Roll Call of the years for polished argument presenteers.

To Rain Or Not To Reign

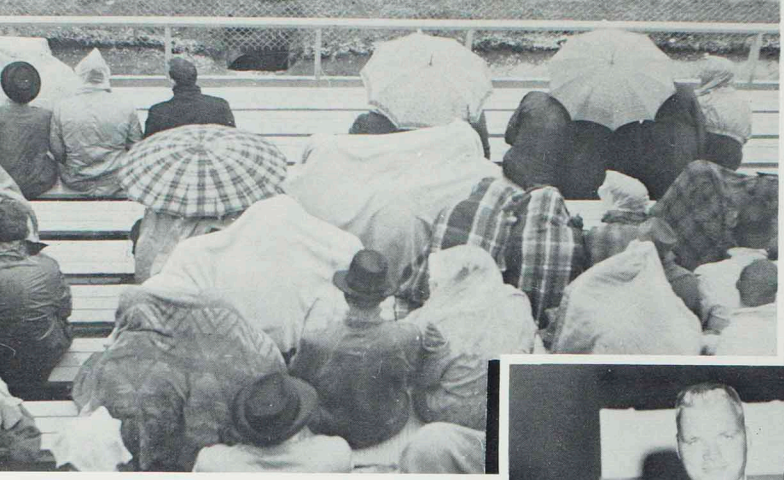

Anyone for Coffee?

Jim and Paley agree this reign is much better.

Swim meet or football game? Has anyone seen a lifeguard?

Here comes the parade

Alpha Sigma Alpha adds beauty and charm to the Homecoming Parade.

Yogi Bear and the Sigma Sigma Sigma's team up to beat the Bears.

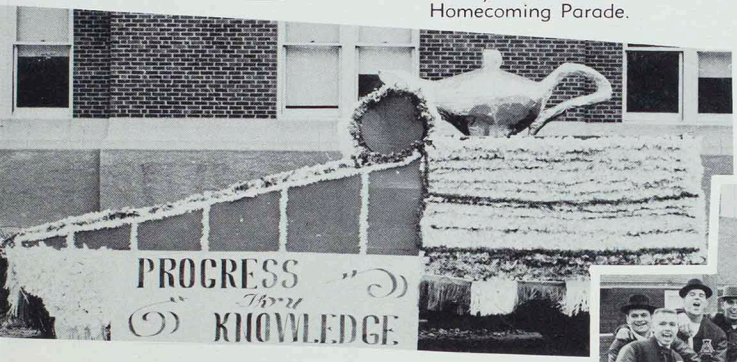

The Lamp of Knowledge blends with the theme as Sigma Tau Gamma captures a first.

"Bulldogs, Bulldogs, Bow Wow Wow, Big Purple Team."

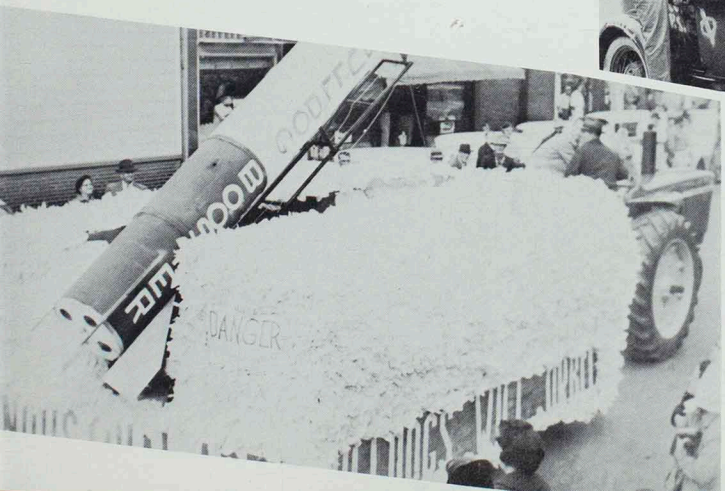

"Bulldogs will orbit" as the Industrial Arts Club sends them on their way.

Homecoming Royalty 1961

Bernice Adams

Karen Klinginsmith

Carolyn Cochran

Sandy Ables
Homecoming Queen 1961

Who's Who In American Colleges and Universities

ROW ONE: Sherry Sowers, Pat Mitch, Kay Dewey, Jane Lawing, Donna Dawkins, Susan Green, Hylah Wilson, Mary Ellen Graves, ROW TWO: Brandt Crocker, Wayne O'Neal, Bernice Adams, Janet Harrison, Samira Jadon, Jerry Campbell, Earl Turner, ROW THREE: Roger York, Tony Barulich, Herman Rekittke, Francis Sporer, Sid Brown, Terry Lantz, ROW FOUR: Dan Hampton, Calvin Berrey, Wayne McIntire, Wayne Mosher, Jim Blacklock, Gale McDonald. NOT PICTURED: Marthlu Bledsoe, Dale Mills, Ted Mittler, Karen Graber.

A dream has come true for 34 students on our campus. Each of them is still in a daze from being chosen to the honored list composed of students from over 800 colleges and universities in the United States. Eight of these students have received this honor more than once in the past four years. They are Marthlu Bledsoe, Donna Dawkins, Karen Graber, Ted Mittler, Wayne O'Neal, Kenneth Serfass, Francis Sporer and Larry Swift.

Recipients of this award are chosen by an unknown committee on our campus. The names are then sent on to the national committee and weighed against the other colleges and universities in the United States. The college is notified of the winners and they in turn are awarded a certificate of recognition by President Ryle at the Awards Assembly. Basis for this award are service, scholarship and leadership, and the promise of future success.

GARY HENDREN
Alpha Phi Omega; Sigma Tau Gamma; K-Club; Basketball; Who's Who.

LARRY SWIFT
Senior
Keokuk, Iowa
Physical Education
K-Club; Track; Basketball; Little All-American.

ANTHONY JOHN BARULICH
Senior
Cresskill, New Jersey
Health and Physical Education
Newman Club; Cross Country; Track.

Who's Who In American Colleges and Universities

HERMAN REKITTKE
DAN HAMPTON
Senior
Palmyra
History
S.N.E.A., Pres.; Historical Society; K-Club; Student Council, Pres.; Intramural Council; Basketball; Who's Who.
WAYNE McINTIRE
Senior
Osceola, Iowa
Music Education
Aeolian Club; Blue Key; Band, Pres.; NE-MO's; Madrigals; Sigma Tau Gamma; Exchange Student to Germany; Student Mentor.

CALVIN BERREY
Senior
Perry
Business Administration
Interfraternity Council, Vice Pres.; Phi Sigma Epsilon, Pres.; Who's Who; Young Democrats.
SIDNEY LLOYD BROWN
Senior
University City
Recreational Leadership
Alpha Phi Omega; Alpha Phi Sigma; B.S.U.; Blue Key; K-Club; Sigma Chi; Who's Who; Varsity Tennis.
FRANCIS SPORER
Senior
Marceline
Art Education
Alpha Phi Sigma; Art Club; Blue Key; College Players; Echo Staff, Editor; Kappa Delta Pi; Newman Club; Student Mentor; Young Democrats.

HYLAH WILSON
Junior
Spickard
English
Alpha Sigma Alpha, Treas.; Blanton-Nason Dorm Council; Wesley Foundation; K-Dettes; Ass'n for Childhood Ed.; Index Staff.
SUZANNE GREEN
Senior
LaPlata
Business Education
Alpha Sigma Alpha, Pres.; Pi Omega Pi, Treas.; Cardinal Key; Alpha Phi Sigma; K-Dettes; Panhellenic Council, Sec.; W.A.A.; S.N.E.A.; Student Mentor; Dorm Counselor.
MARY ELLEN GRAVES
Senior
Moberly
English
Alpha Sigma Alpha; Cheerleader; Oral Interpreters, Vice Pres.; Blanton-Nason Dorm Council; Newman Club; Student Social Committee; Student Mentor; Index Staff; College Players.

Who's Who In American

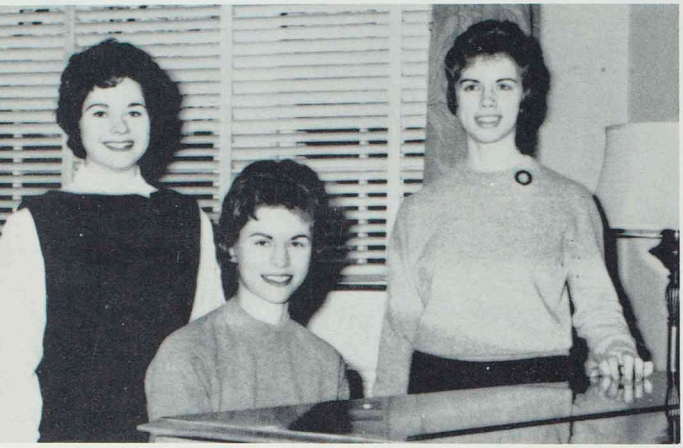

SHERRY SOWERS
Senior
Wayland
Speech Correction
College Players; NEMO's; Oral Interprters; Sigma Sigma Sigma; S.N.E.A.; Student Mentor.

BERNICE ADAMS
Senior
Mexico
Elementary Education
Sigma Sigma Sigma, Rec. Sec.; Cardinal Key; A.C.E., Vice Pres.; Blanton-Nason Dorm Council; Wesley Foundation; S.N.E.A.; W. A.A.; Miss Merry Chirstmas; Homecoming Queen Attendant; Who's Who 1960-61; Student Social Committee.

JANE LAWING
Senior
St. Charles
English
Sigma Sigma Sigma, Pres.; Art Club; College Players; College Chorus; Panhellenic Council, Treas.; K-Dettes; S.N.E.A.; Who's Who 1960-61.

EARL TURNER
Senior
St. Charles
Music Education
Aeolian Club; Sigma Tau Gamma; Band.

SAMIRA JADON
Senior
Nazareth, Israel
History
Historical Society; International Club; Oral Interpreters; Kappa Delta Pi; Who's Who 1960-61; Monday Scholarship Award.

SONDRA KAY DEWEY
Junior
Louisiana
Sociology
S.N.E.A.; Historical Society; Pep Club, Vice Pres.; B.S.U.; Independent Club; Student Mentor; Student Social Committee; College Usher; Young Republicans; Intramural Basketball.

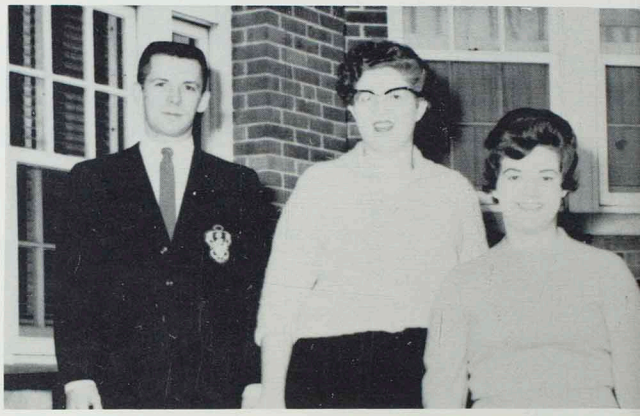

BRANDT CROCKER
Junior
Chariton, Iowa
Journalism
Band; Historical Society; Index Staff, Editor; Alpha Phi Omega; Alpha Phi Gamma; Echo Staff; Sigma Tau Gamma.

KENNETH SURFASS
Graduate
Brookfield
Industrial Arts
Blue Key; Echo Staff; Index Staff; Kappa Delta Pi; Sigma Tau Gamma; Young Democrats.

DONNA DAWKINS
Senior
St. Charles
Business Education
Cardinal Key; Delta Zeta, Pres.; Pi Omega Pi; Romance Language Club; Alpha Phi Sigma.

MARTHLU BLEDSOE
Senior
Kirksville
Philosophy and History
Alpha Phi Gamma; Index Staff, Editor; Historical Society; Sigma Sigma Sigma; Romance Language Club; Young Democrats.

Colleges and Universities

JANET HARRISON
Senior
Herta, England
Art
International Club; Oral Interpreters; Who's Who.
JAMES T. BLACKLOCK
Senior
Fulton
Physical Education
K-Club, Pres.; Phi Sigma Epsilon; Football; Senior Class Pres.
WAYNE O'NEAL
Senior
Marshall
Physical Education and Mathematics
K-Club; Phi Sigma Epsilon; Football.

GERRY CAMPBELL
Senior
Monroe City
Accounting
Student Council, Pres.; Blue Key, Treas.; College Players; Historical Society; Newman Club; Who's Who 1960-61; Young Democrats; Sigma Tau Gamma; Student Mentor; Cheerleader, 1959-60.
WAYNE MOSHER
Junior
St. Charles
Biology
Alpha Phi Omega, Pres.; Newman Club; Young Republicans; Student Council, Vice-Pres.; Student Mentor; Student Social Committee, Chairman; Index Staff; Homecoming Committee; Religious Emphasis Committee; Who's Who.
TERRY LANTZ
Senior
Kirksville
Physical Education
Alpha Phi Omega; Interfraternity Council; Sigma Tau Gamma, Pres.; Who's Who; Basketball Manager.

ROGER YORK
Senior
Kirksville
Political Science
Student Mentor; Alpha Kappa Lambda, Treas.; Alpha Phi Omega; Disciples Student Fellowship; NEMO'S; College Chorus; Romance Language Club; Men's Glee Club; Pi Kappa Delta, Pres.; Young Democrats; Showboat; Who's Who 1960-61.
PATRICIA ELLEN MITCH
Senior
New Cambria
Home Economics
Panhellenic, Vice-Pres.; Sigma Kappa, Pres.; S.N.E.A.; Young Democrats; Student Social Committee; Colheon Club; Who's Who 1960-61.
GALE McDONALD
Senior
Marceline
Art Education
Alpha Kappa Lambda, Pres.; Alpha Phi Sigma; Art Club; College Players; Interfraternity Council; Kappa Delta Pi; Who's Who 1960-61.

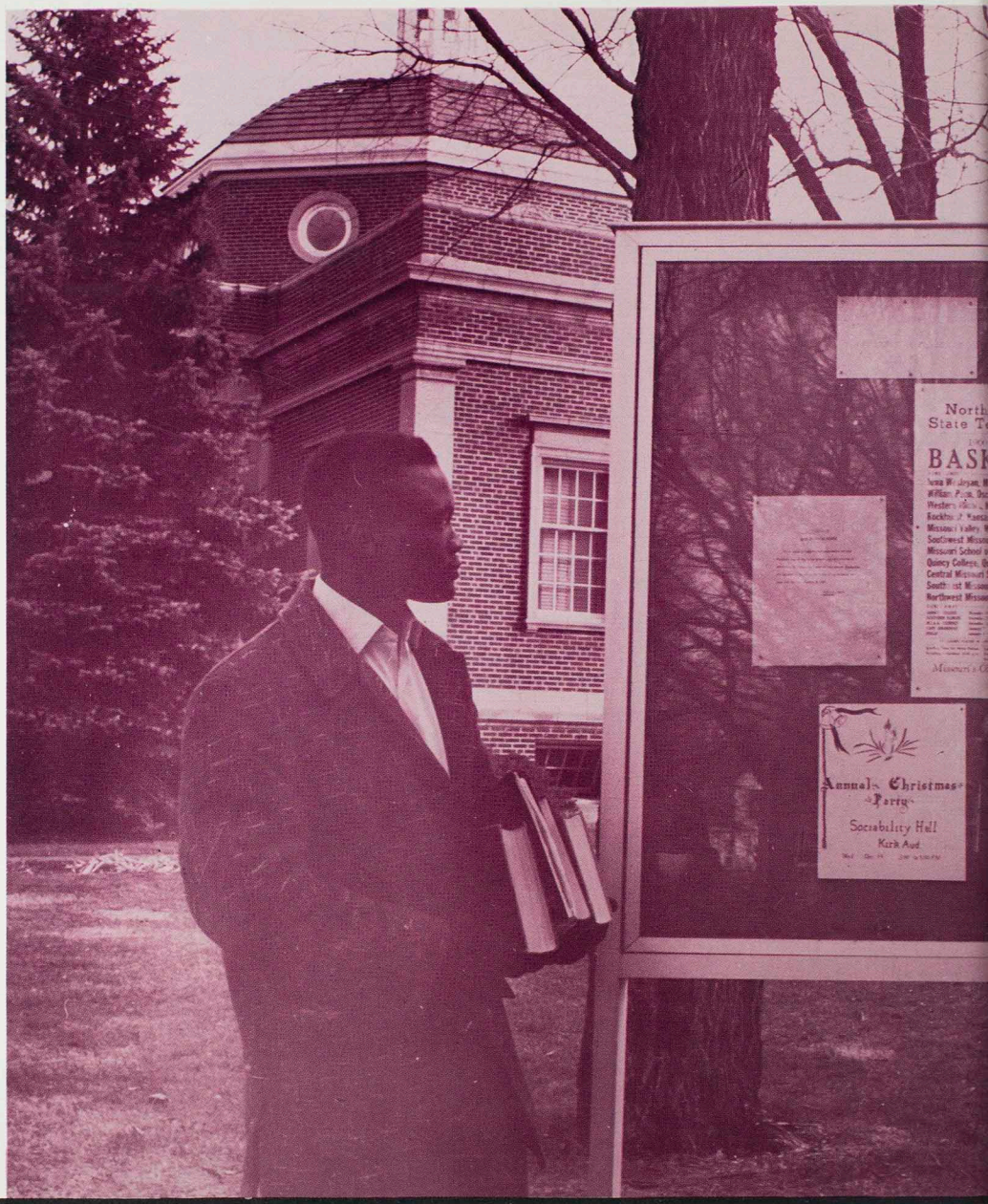

ORGANIZATIONS

souri
College
ALL!
Dec. 1
Dec. 3
Dec. 7
Dec. 10
Dec. 14
Jan. 14
Jan. 16
Feb. 9
Feb. 11
Feb. 18
Feb. 25

E*C*H*O

ROW ONE: Gary Hendren, Councilman; Karen Klinginsmith, Treas.; Wayne Mosher, Vice Pres.; Gerry Campbell, Pres.; Marilyn Vetter, Sec.; Sandy Giachino, Councilwoman; Kitty Lundhoy, Council member at large. ROW TWO: George Parker, Jack Ward, Richard Crippin, Sandra Hays, Kay Hutchinson, Kenneth D. Sykes, Sponsor; Lavern Peterson, Janell Turner, Bibet Weber, Donald Bowling.

Student Union plugged by Council

Visions of a gleaming new recreation center danced through the heads of wide-awake students who voted during the campuswide Student Union election sponsored by the Student Council.

Besides arranging for a new building, the council, with a flurry of "lights, camera, action" projected familiar movies each week for the enjoyment of everyone.

The music of Ralph Marteri floated through the Armory as students attended the annual Christmas dance. This most active Student Council, elected by the student body, was responsible for the success of the Homecoming parade and dance, Twirp Week, the Fun Festival, freshman orientation, and Parents Day.

Crepe paper was sagging, the coat hangers were bare, and ticket stubs covered the floor. The dances were over but students would relive every one of them in their memories many times over.

The brain behind the scenes at each dance was the Student Social Committee. The members of this group were the first ones to arrive and the last ones to leave in order to provide for organized, fun-filled occasions.

The organization was composed of a select group of students who helped carry out all activities sponsored by the Student Council. The Committee members busily served refreshments at the annual faculty Christmas tea in a festive tree-lit atmosphere complete with a congenial Santa Claus.

ROW ONE: Karen Klinginsmith, Mary Ellen Graves, Sandra Giachino, Mrs. Ruth Beal, Sponsor; Wayne Mosher, Che Che Brown, Dee Ann Stine. ROW TWO: Pat Mitch, Nadine Newell, Gene Probasco, Jay Brown, Jim Henry, Steve Rinaberger.

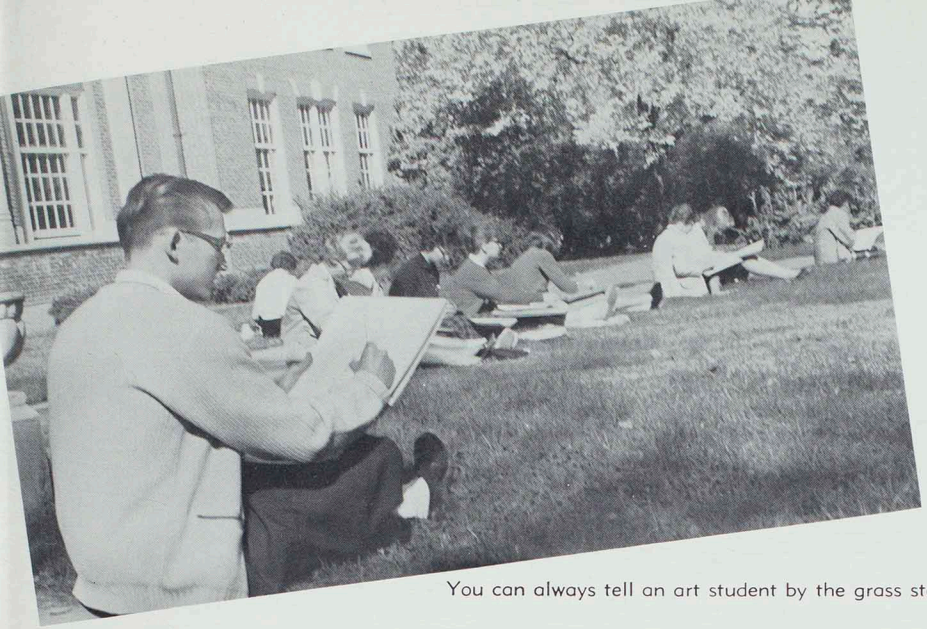

You can always tell an art student by the grass stain on his seat.

Art Club goes Spanish for annual ball

Mandolins, sparkling black-eyed senoritas--and you floated into the land of sunny Spain. That is, you did if you went to the Beaux Arts Ball sponsored by Honorary Art Club. The theme of the annual affair was Spanish Art, and the masked guests danced to the music of the not-so-Spanish band.

Art club also sponsored the sale of mums for Homecoming and took a trip to Kansas City where they toured the Rockhill-Nelson Gallery of Art and the Kansas City Art Institute.

Membership is open to all art majors and minors with an S average in art courses.

ROW ONE: Jerry White, Sue Mayes, Francis Sporer, Mrs. Nita Patterson, Sponsor; Judy Nelson, Sec.; Janet Dubberke, Treas.; Edwin Smith, Pres.; Mr. Melvin Olson, Fritzie Gottsshalk. ROW TWO: Carolyn Cochran, Richard Eastin, James Hulen, Miss Helen Babbitt, Janet Davidson, Don Freeman, Jim McFadden, Betty Miller, Lou Ella Meyer, Darlene Skaggs.

Editors all.

Checking for errors, the Index Staff proudly reports they find none.

Index rated best college newspaper

"The best college newspaper on layout, make-up, and typography this year," was scrawled across an issue of the Index by a journalism critic at the Eighth Annual Newspaper Conference held in Jacksonville, Illinois.

Proud members of the Index Staff deserved this rating after hours spent tracking down stories, rewriting leads, and counting out headlines. The paper was also rated by the Missouri College Newspaper Association.

ROW ONE: Mary Ellen Graves, Barbara Freise, Phyllis Slinkard, Margaret Moore, Nick Katsaras, Spt. Ed.; Hank Wright, Dale Woodward, Photo. Ed.; Lyle Newkirk, Ad. Mgr.; Jean Willier, Ed.; Stanley Falconer, Ass't. Ed.; Rita Sorg, Pic. Ed.; Hylah Wilson. ROW TWO: Harvey Mueller, Lou Jones, Betty Spencer, Karen Van Meter, Janet Davidson, Sharon DePuy, Leota Faye Seamster, Sandy Ables, Barb Anderson, Nancy Harding, Rita Kozier. ROW THREE: Larry Gardner, Bob Bigsby, John Ronchetto, Jack Branscom, Hank Walton, Al Ellis, Richard S. Pollitt, Kent Smith, Don Culling, Tom Horace, Shane Cavanah, Jan Brewer.

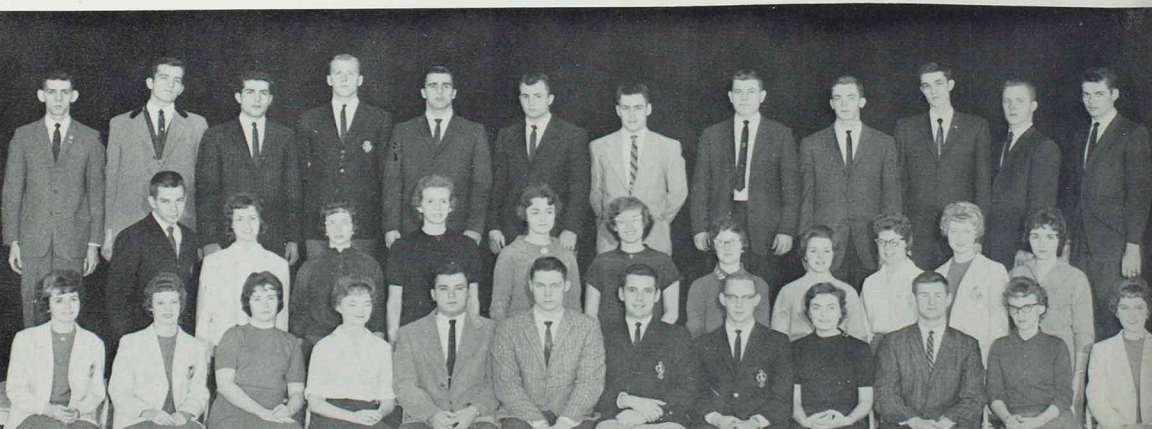

ROW ONE: Marthlu Bledsoe, Virginia Link, Sandy Burke, Sec.; Dorie Roberts, Pres.; Rosemary Rippel, Vice Pres.; Joyce Akagi, Treas.; Lonna Hendren. ROW TWO: Judy Wheeler, Sheila Shinn, Mary Anne Smith, Sharon DePuy, Linda Cuerden, Donna Dawkins, Marilyn Johnson, Linda Dixon, Phyllis Young. ROW THREE: Bernice Adams, Marilyn Lawson, Darlene Skaggs, Kay Burchett, Suzanne Green, Janice Peterson, Karen Alberti, Ina Kaye Hibler.

Cardinal Key fashions poodles

Nimble fingers fashioned yarn into fanciful French poodles, Homecoming buttons sold furiously, and Kirk Memorial China plates begged for a sentimental nook in the heart of every KSTC graduate.

The briantrust from which all this action in personification came were the 25 members of Cardinal Key who sold these items in order to continue their tradition of distinctive service to the college.

The Eugene Fair Chapter this year gave the Nan E. Wade Scholarship Award to Linda Hammons and sponsored a Swedish student on a similar basis. In addition, they sent a basket of clothing and food to a needy family at Christmas time.

Members of this national honorary service sorority are chosen for their qualities of scholarship, leadership, character, and participation in school activities.

Young Democrats celebrate victory

Well-informed individuals, regardless of political philosophy, make the best party members, the most competent voters, and in turn the best Americans. The Young Democrats, believing this and trying to indoctrinate others and draw them into the fold, invite prominent party leaders and faculty members to their meetings to speak on current national affairs and new and old political ideas.

The Young Democrats Club, which is the only chartered political organization on campus, gained invaluable experience this year by participating in a national presidential election, even though many of their members were too young to vote. After driving cars to the polls and conducting a political canvas, they rewarded themselves with a victory dinner to celebrate the election returns.

ROW ONE: Pauline Knobbs, Sponsor; Beverly Hatcher, Connie Loughridge, Sec.; Jim Henry, Pres.; Jerry Noble, Vice Pres.; Walter Johnson, Treas.; Roger York, Regional Vice Pres. ROW TWO: Karen Cafer, Ina Kay Hibler, Carolyn Dean, Rozanne Gladbach, Marlene Morrison, Mary Jo Wiseman, Sally Andrews, Emelie Modra, Eunice Smith. ROW THREE: Larry Tate, John Heyer, Frank England, Larry Jackson, Irl Lutz, Sue Slowensky, Ruth Shoemeyer, Kay Daughrity. ROW FOUR: George Prichard, Al Cozzoni, Bruce Haley, Matt Sweeney, Bryant Tate, Laverne Peterson. NOT PICTURED: Marilyn Johnson, John Jepson.

IA Club devises new injection

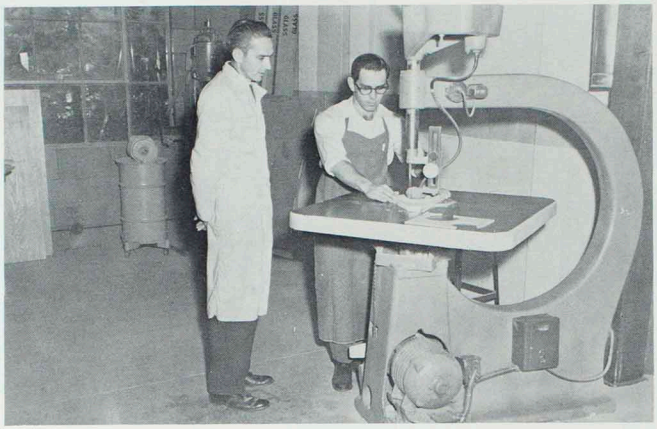

Watch those fingers--jig saws tend to cut everything.

This spring, club members traveled through northern cities visiting school shops and industrial plants. As usual, IA Club nosed out all other competition in the race for the winning float of the Homecoming parade. Their eye-catching float featured a mechanical rocket.

Industrial Arts Club is organized to encourage advancement in the field of industrial arts, to provide instructive and informative programs, and to encourage friendly social activities. Duane Cole is the club's sponsor.

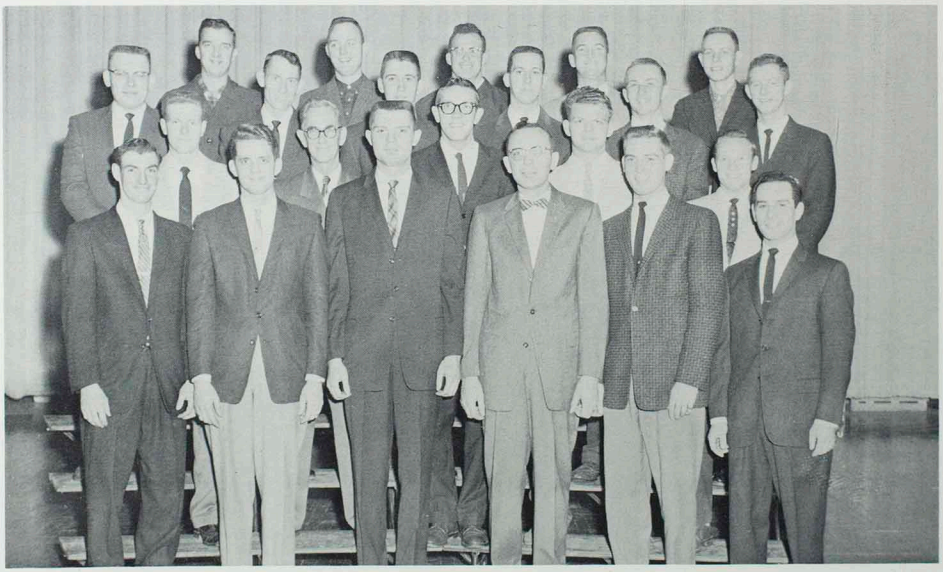

ROW ONE: Phillip Epperson, Treas.; Eugene French, Charles Waibel, Pres.; Duane Cole, Sponsor; Jim Vail, A. LeRoy Jensen, Sec. ROW TWO: James Baxter, Lowell Ratliff, Jerry Wilson, Larry Rafd, Robert Browne. ROW THREE: Larry McCarty, Harold Pohl, Larry Brenizer, Tom Ronan, Russell Wells, John Williams. ROW FOUR: Robert Robertson, Duane Riddle, Loren Deeds, Marvin Losey, Danald Marquardt.

mold for plastic

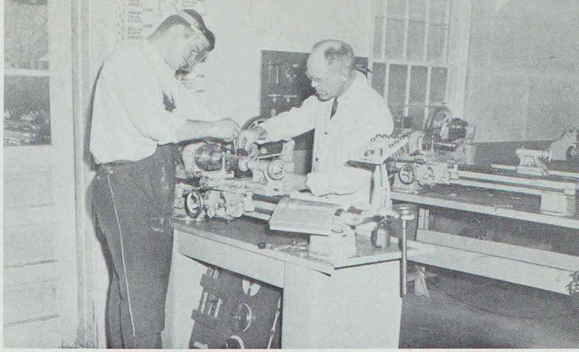

A little oil and a tension check keep a metal lathe in running order.

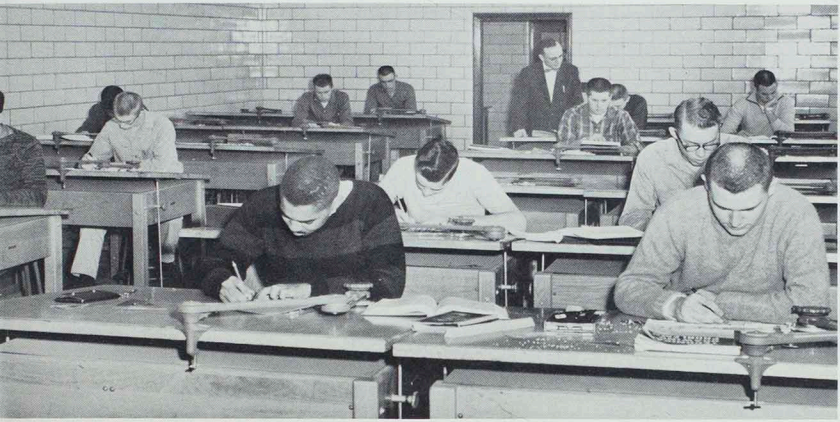

We draw it from ten different angles and it still looks like . . . !

Even I don't know what it is and I invented it.

"It looks interesting, but what is it?" The object in view was an injection mold made by the members of the Industrial Arts Club. It was devised to mold a mass supply of plastic and was used in the plastic classes at the Teachers College.

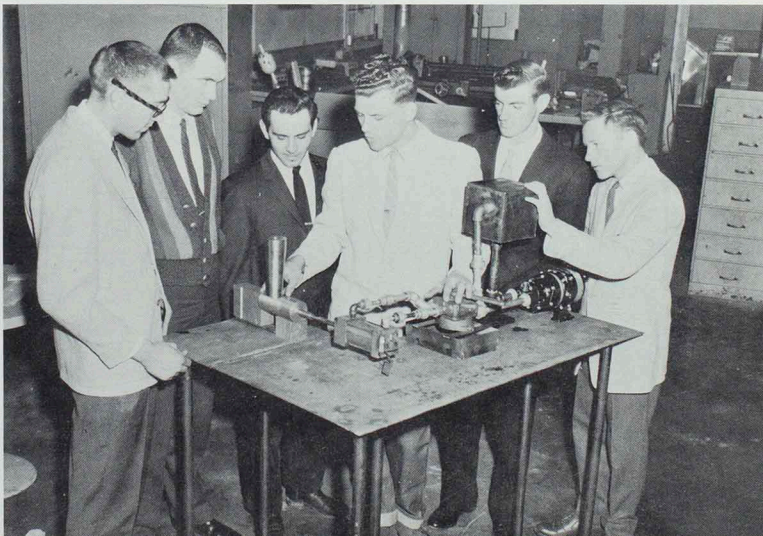

Budding doctors and scientists mix chemical compounds and hope.

Research, as a byword for education, is the theory of Dr. John Black of the Science Department.

Pre-Os observe Anatomy demonstration

"This is better than the chariot race in 'Ben Hur'," commented a student when he dared to look at an anatomy demonstration at the Kirksville Hospital of Osteopathy. This was only one of the visits made by the Pre-Osteopathic Club at KCOS.

Dr. George Laughlin also presented a program on cranial manipulation. In the spring the club members "headed for the hills" for the annual picnic at Thousand Hills State Park.

The group is composed of students who are preparing to enter the school of Osteopathy and students who are interested in science. As future doctors of America, the members are constantly searching for new ways to prepare themselves for the responsibilities which will be theirs as physicians.

ROW ONE: Felix Leman, LaVerne Peterson, Harry Taylor, Mitchell Magruder, Judy Sampsel, John Fry, Vice Pres.; Ralph C. Banner, Pres.; Karen Wolfmeyer, Sec. Treas.; Kay Burchett, Fereshteh Dini, Nancy Hutchinson, John Beckert. ROW TWO: Mary Kelley, Linda Cochran, Denny Wigal, Don LaNobs, Jim Shelburne, Wayne Burris, Bill Graham, Dave Pittenger, James Cole, Wilbur Cole, David Hall.

Human Bingo initiates W.A.A. members

Posing isn't really cricket, now is it, Lonna Hendren, Margaret Schindler, Kay Daughrity, and Sandra Dixon, WAA trophy winners?

Human bingo? What manner of game is this? The Women's Athletic Association, not always sticking strictly to standard sports, surprised prospective members with a new type of bingo at the annual get-acquainted party.

WAA played host to eight Missouri and Iowa colleges during Sports Day. Participating in an all-day tournament, the teams tied for the Volleyball Championship. On the campus scene this club sponsored school-wide tournaments in archery, basketball, softball, table tennis, and volleyball. Recognition was given to the outstanding teams of the season in an assembly program.

Climaxing the year's activities was the spring banquet. At this time awards were presented and the new officers were introduced. WAA is open to all women who are interested in athletics, sportsmanship, and fair play.

ROW ONE: Jo Ann Weekley, Ruby Rice, Barbara Tomek, Carol Myers, Nadine Newell, Joyce Woodson, Grace Ann Ruffino, Treas.; Lonna Hendren, Pres.; Luzonne Darr, Vice Pres.; Sandy Barnett, Sec.; Kathy Moyles, Kay Daughrity, Jane Barnett, Sponsor; Carol Cunningham. ROW TWO: Betty Moreno, Neva Webster, Dee Ann Stine, Beverly Hatcher, Rozanne Gladback, Bonnie Drummond, Sonya Small, Nancy Stoops, Sue Mason, Sandy Dixon, Patsy Fleshman, Jane Goodnick, Alma Anderson, Susan Alwin, Mary Droddy, Beverly Relford, Janice Simler. ROW THREE: Kiyomi Vishi, B Sue Purdy, Barbara Yucks, Pauline Sullivan, Marlene Morrison, Faye Yackley, Virginia Scala, Ann Frazier, Georgena Shouse, Karen McBratney, Margaret Schindler, Carol Craig, Elaine Cunningham, Sandra Hays, Nancy Goodding, Rebecca Burch, Martha Soeten, Jo D. Randall. ROW FOUR: Monell Mock, Joan Tillatson, Judy Hutchinson, Mary Martha Griffith, Barb Dunham, Judy Baker, Peggy Hutchinson, Rita Sorg, Anne Baldwin, Mary Jo Anesi, Regina Lindhorst, Lodena Wood, Sally Jo Roberts, Jeanne Rees, Suzanne Foulkes, Marilyn Lawson, Marty Cokerham, Susie Hanna, Suzanne Green, Sue Keethler, Linda Jones, Delores Davis, Kathleen Thorson, Carolyn Hugg, Lenny Winn, Millee Ralston.

ROW ONE: David Cate, Dave Berry, Jerry Minshall, Terry Kent, Barry Bloom, John O'Keefe, David Sothard, Roger York, Robert Jones. ROW TWO: Roger McGraw, Larry Rubs, Roger Hanson, Gary Rathjen, Philip Gosling, Wayne McIntyre, Bill Berry, Ronald Shroyer, Don Hopp, Jan McDonald, Milton Lazich, Scott Kemp, Bill Lewis.

Musical men magnetize multitudes

Thunderous applause matched the equally booming voices of the members of the Men's Glee Club at the afternoon concert given during the winter quarter. With the support of Lee Hobson, the men sang "Rhapsody for Contralto and Male Chorus" by Brahms and "The Testament of Freedom" by Thompson.

With a flurry of last-minute instructions and preparations, the men boarded the bus for a four-day tour of surrounding towns. They were featured in a medley of spiritual songs entitled "The Creation" by Richter, "Old Man Noah" by Bartholomew, "Salvation Belongeth to our God" by Tchesnokoff, and "Poor Man Lazarus" by Hairston. Enthusiastic audiences were entertained with an encore--"O Tannenbaum" by Shaw-Parker.

The all-male chorus was comprised of men represented in the NEMO singers. They were directed by Dr. Stephen Hobson.

Chorus caters to contemporary composers

"Do, re, mi, fa, . . ." The chorus is warming up again. Under the direction of Miss Phradie Wells, the chorus presented "A Tribute to Oscar Hammerstein" in a fall assembly. Songs from "Showboat," "The Sound of Music," and "South Pacific" were popular numbers.

"A Tribute to Romberg" was the principal project for the winter quarter. For fun, the chorus worked out "The Heavens Are Telling" and "Finlandia" by Jean Sibelius. The group was introduced to the "Twelfth Mass" by Wolfgang Mozart, and this soon became a favorite number. In the spring the chorus began on "Wachet Auf, Fruhling" by J. S. Bach. Concluding the year, members applied the knowledge they gained in chorus by assisting in spring contests. Judy Trueblood was the accompanist for the group.

OW ONE: Miss Phradie Wells, Director; Bibet Weber, Kathy Kinsella, Alice Slavin, Sherrill Streeter, udy Alexander, Sandra Schafer, Lynn Humphrey, Margaret Moore, Lorraine Guerrant, Carolyn Carr, ou Jones, Kathy Dalbey, Sara Duncan, Keo Vandall, Barbara Ann Anderson. ROW TWO: Bonny Mitts, Joyce West, Suzie Hanna, Jo Ann McMurray, Kay Conley, Carolyn Dean, Sally Von Voltenburg, Karen Rasley, Vicki Gottman, Carol Olson, Mary Hendricks, Karen McBratney, Nancy Harding, Sandy arnett, Karen Klinginsmith, Joan Davis. ROW THREE: Richard Lehmann, Duane Bachmann, Roger McGraw, Larry Harbur, Don Hopp, John Teter, Fred Teter, William Edwards, John Page, Francis porer, Gary Wishmeyer.

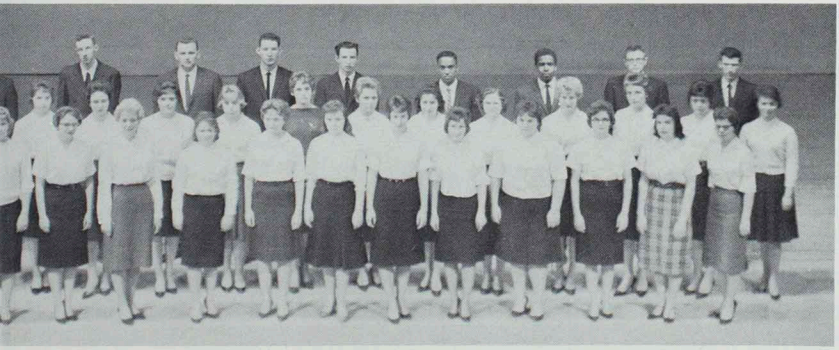

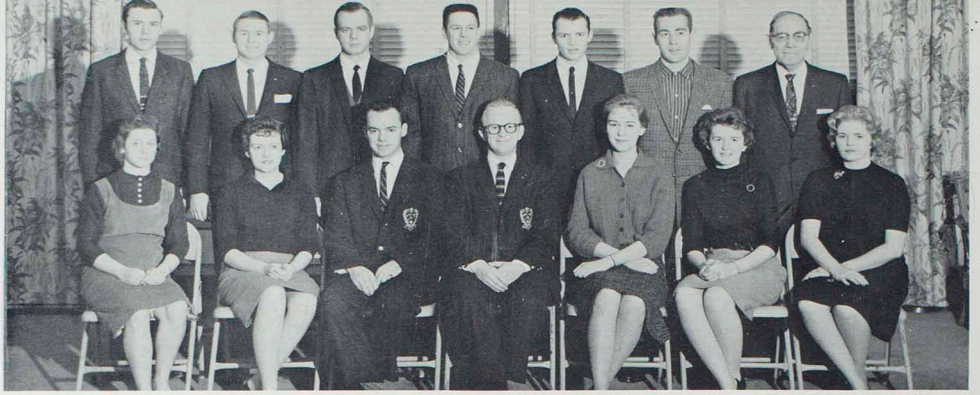

ROW ONE: Patricia Dabney, Marilyn Rhoads, Harry Smith, Sec.; Roger York, Pres.; Donna Lewis, Wanita Slavin, Marthlu Bledsoe. ROW TWO: Ted Mittler, Walt McCormick, Ronald Warmoth, Elliott Edelstein, Dick Lowrance, Lloyd Barger, Sherod Collins, Sponsor.

Pi Kappa Delta talks way to fame

They may not be Daniel Websters nor Abraham Lincolns but they can tell you the attributes of a good debate and enjoy "organized arguing" themselves, for the members of Pi Kappa Delta have proved to be proficient in the forensic arts of public speaking and debate.

The organization sponsors the Midwest Speech Tournament and the Regents Award Debate.

Master Masons boost Bulldogs

The well-fed members of the Square and Compass Club enjoyed quarterly steak feeds as a prerequisite to settling down to business.

Members, who must be Master Masons, extend a scholarship to a deserving student and sell Bulldog booster ribbons.

The organization, founded in 1946, strives to give its members a study of the history and philosophy of Masonry.

ROW ONE: Joe Farnsworth, Vice Pres.; Dale Walter, Sec.; Wallace Eastin, Pres.; Dick Buxton, Treas.; Harry Taylor. ROW TWO: Elwin Kendell, Jack Dixon, Eugene French, Max Edlen.

ROW ONE: Linda Dixon, Janice Hill, Sheila Shinn, Mary Ann Smith, Helen Vincent, Treas.; Judy Wheeler, Sec.; Gene Sporer, Pres.; Carl Rose, Vice Pres.; Pauline Knobbs, Counselor; Lonna Hendren, Joyce Akagi, Cheryl Allensworth, Karen Kay Graber. ROW TWO: Vermont Follet, Rosemary Rippel, Janet Davidson, Nancy Bryant, Samira Jadon, Linda Cuerden, Sandra Burke, Mabel Cunningham, Judy Nelson, Irene Yates, Francis Sporer, Larry Homes, Gale McDonald, Vern Wolfmeyer.

"Upper Crust" future teachers in Kappa Delta Pi

ograph time for guest speakers after assembly. Gene Sporer is in line.

"Teachers are our most important product" could be the slogan for Kappa Delta Pi. This honorary educational fraternity recognizes, by inviting into membership, those who make honor grades, eagerly contribute to educational ideas, and show professional promise.

As "upper crust" future teachers, members must be juniors with an honor point ratio of 2.0 and with 5 hours of educational courses.

This year Kappa Delta Pi joined other educational organizations on campus to bring Miss Taimi Laiti, Assistant Secretary of the NEA Department of Classroom Teachers, to our campus where she spoke on "Teaching for the Jet Age."

A spring banquet supplements the twice monthly professional and business meetings. A $25 scholarship award is given to the sophomore student showing the greatest amount of professional promise.

Missouri, Illinois, and Iowa visited by N.E.M.O.'s on their singing tour

SOPRANO: Linda Bartlett, Norma Bell, Dixie Bittiker, Carolyn Cochran, Barbel Eckardt, Vicki Gottman, Marva Guinn, Betty Jane Kern, Jo Ann McMurry, Patti O'Keefe, Mary Anne Smith, Joyce Ann Van Hesley, Willa Winhold, Judy Woods. ALTO: Karen Blackman, Joan Davis, Janet Ewing, Karen Graber, Martha Lou Hanson, Nancy Lang, Judy Mitchell, Jonean Ratliff, Beverly Relford, Aida Ridgway, Rosemary Rippel, Virginia Roberson, Edna Smith, Sherry Sowers, Donna Sue Stump, Phyllis Wells. TENOR: David Cate, Phil Gosling, Terry Kent, Jan McDonald, Roger McGraw, Larry Ruhs, Ron Shroyer, Roger York. BASS: Dave Berry, William Berry, Roger Hanson, Don Hopp, Robert Jones, Milton Lazich, William Lewis, Jerry Minshall, John O'Keefe, Gary Rathjen, Dave Sothard.

Orchestra sets record by presenting a concert each quarter

FLUTES: Dorothy Ballantyne, Laura Karel. OBOES: Margaret Hagemann, Donald Austin. ENGLISH HORN: Fred Young. FRENCH HORNS: Larry Sage, Joseph Hall, Sunny Laird, Brianne Ballantyne. TRUMPETS: Earl Turner, Jan McDonald, Barry Bloom. PERCUSSION: Vicki Gottman, Gary Wishmeyer. CLARINETS: Doris E. Winn, Herman Rekittke. BASS CLARINET: Ronald Shroyer. BASSOONS: Joseph Polak, David Miles. TROMBONES: Donald Weber, Donald Rupp, James Priebe. TUBA: James Newhart. FIRST VIOLINS: Jack Ranney, Gail Huenemann, Janet Ewing, Donald Marquardt, Patricia Mullenix, Donald L'Angelleir, Mary Sue Wittland, Lynn Gelston. SECOND VIOLINS: Veronica Moch, Milton Lazich, Margaret Prince, Eleanor McCartney, Stephen Hobson, Rosemary Green, Wayne Pyle. VIOLAS: Frederic Kirchberger, Karl Webb, Shirley Johnson, Leslie Brickman. CELLO: Rebecca Burch, Nancy Lang, Nan Karel, Mary McConnell, Sandra Hermann. HARP: Helen May.

ROW ONE: Pat Ellis, Treas.; Jo D. Randall, Phyllis Slinkard, Sue Mayes, Nancy Harding, Sec.; Marilyn Huff, Judy Wheeler, Janice Peterson, Barbara Freise, Pres.; Sally Roberts. ROW TWO: Fern Runge, Sharon Adams, Suzanne Green, Ellen Kaye Murphy, Vice Pres.; Linda Durham, Phyllis Jones, Stevie Chromoga, Charlotte Grasel, Nancy Bryant, Kay McCreedy.

Marches or Charlestons--nothing fazes a K-Dette

Time out from practice for three purple-and-white-clad K-Dettes.

Sinking in a soggy football field, braving blustery fall winds, fighting the chaos of a basketball game--all this for school spirit?

But just strike up the half-time music, and the K-Dettes march on through mud, mist, or mob, promoting the Bulldog spirit with their precise and smooth-moving drills. These coed sharpees appeared at football and basketball games and parades, dressed in our school colors--purple and white corduroy outfits.

Practice during valuable after school hours gives the group the coordination and skill which enables them to present such routines as the Christmas "Jingle Bell" march.

Their efforts didn't go unlauded, however, for the girls were rewarded not only by increased student appreciation but also by a holiday party given them by the group's originator-director, Al Srnka. The group, doubled since its organization, now numbers 32 girls chosen at try-outs by Mr. Srnka and the officers of the group.

PLEDGES—ROW ONE: Bob Connors, Dan Arganbright, Tom Walton, David Sothard, Ed Brown, Gail Crump, Gene Hertler. ROW TWO: Alan Mohr, Ron Griep, Edward Veach, Dennis Buhr, Bill McDonald, Gary Wishmeyer, Tom Renz, Bill Berry, Jerry Cupp, Bob Vickerman, George Bailey, Larry Wickless, Bryant Tate. NOT PICTURED: Rex Rambo.

APO refreshes "dry" students at dances

"Tee hee! Look at that silly man over there!" The object of speculation was merely the winner of the Ugly Man contest sponsored by Alpha Phi Omega. Enough money was collected as a result of the contest to send a ton of food to a foreign country in the name of CARE.

Students "dry" from swinging at dances found relief at the soda pop and refreshment stands sponsored by the members of Alpha Phi Omega. An up-to-date feature in the form of a 50-star flag flew high over the college campus--a gift from this club.

A national service organization, Alpha Phi Omega is dedicated to high ideals in service, friendship, and leadership. To be eligible for membership one must have been previously affiliated with the Boy Scouts of America.

ACTIVES--ROW ONE: Dick Fitzhenry, Keith Peck, Don Miller, Roger York, Alumni Sec.; Wayne Mosher, Pres.; Yarry Tate, Vice-Pres.; Jay Brown, Hist.; Jim Henry, LaVern Peterson. ROW TWO: Larry Wickless, Dick Mahon, Jack Ward, Lloyd Brown, Dale Woodward, Lyle Newkirk, Brandt Crocker, Ron Griep, Dan Matknn, Steve Berry. ROW THREE: Denny Wigal, Don McAnulty, George Bailey, Gene Hertler, Larry Bollman, Alan Mohr, Tom Walton, Louis Byers.

Church and School work together

Hit that birdie or someone will score! The recreation area at the BSU Center provides after-class entertainment.

With the friendly invitation, "Ya'll come!", students flocked to the Baptist Student Center for ice cream freezes, hamburger fries, watermelon feeds, popcorn parties, and taffy pulls.

It was a year of fellowship and the never-to-be-forgotten Homecoming float, presidential election party, intramural athletics contests, "Lottie Moon" program, anniversary roller skating party, and Christmas party complete with a real (We knew it was Wendell all along) Santa Claus.

BSUer's attended the state convention in Springfield, a retreat at Windemere, and the sweetheart and spring formal banquets. Ross Thompson was appointed as a student summer missionary to Jamaica.

The BSU Center is a home-away-from-home for everyone interested. Spiritual guidance is provided through Tuesday and Thursday night Vesper Services, Monday morning prayer breakfasts, and Wednesday night Bible discussions.

Hey there! No violence in the Student Center.

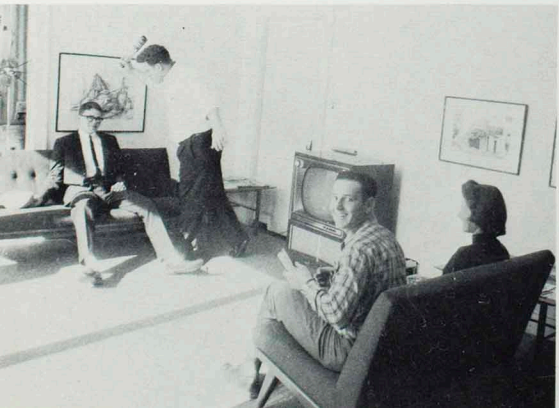

Peace — in the BSU prayer room.

at the Baptist Student Center

712 South Marion, home of the Baptist Student Union, provides education and recreation.

ROW ONE: James Killion, Betty Gaskin, Bill Graham, Susie Noble, David Miles, Pres.; Gary Wishmeyer, Don Weber, Jerry White, Wendell Doyle, Carolyn Sandison, Sec.; Judy Vail, Velma Clawson, John Ault. ROW TWO: Joyce Akagi, Mary Droddy, Becky Leslie, Carol Weber, Jeannie Lichtenberg, Karen Hintz, Phyllis Harrington, Jo Ann McMurry, Maleen Peterson, Violet Miller, Laveta Jones, Judy Wood, Carol Olson, Patricia Masten, Donna Dieterich, Janice Simler, Janice Hill, Jo Shannon. ROW THREE: Bill Sanders, Craig Epperson, John Teter, Tom Craft, Jerry Brookhart, Ken Bacus, William Edwards, Lloyd Brown, Mitchell Magruder, Stanley Falconer, Millard Conover, Arlene Hewgley, Phyllis Wells, Barbara Land. ROW FOUR: James Teter, Bobby McClure, Dean May, Roger McGraw, Bruce Haley, Jim Soderstrom, John Wells, Clyde Enyeart.

ROW ONE: Becky Bigsby, Gail Huenemann, Judy Hutchison, John Thomas, Vice Pres.; Dorothy Tharpe, Pres.; Dee Ballantyne, Sec.; Janet Davidson, Karen Richards, Jeanne Rees. ROW TWO: Larry Bollman, Sheila Shinn, Marlene Johnston, Jean Books, Carolyn McCully, Alice Slavin, Marilyn Minsker, Ann Porter, Gary Crump.

U.P.Y. covers scope of college life

Satisfying their appetites for fellowship, fun, and food, the members of the United Presbyterian Youth convened each Thursday night for supper and an hour of entertainment and enlightenment.

Featured on the program were Wayne McIntyre discussing "Conditions in Germany", Dr. Calvin Huenemann, sponsor, analyzing "What is Love", and Reverend Lawrence Gill outlining the organization of the Presbyterian Church.

The UPY members occasionally met jointly with the Disciples Student Fellowship as a part of the United Campus Christian Fellowship. They also participated in Religious Emphasis Week.

U.C.C.F. Student Unio called "White House"

"It's even better than the White House!" exclaimed eager members of the United Campus Fellowship, as they viewed their new student union.

The large white house, just east of the campus, wasn't the only new addition to the church group this year, however, for they acquired a new name and a new outlook. Formerly the Disciples Student Fellowship, they are now a part of the UCCF, made up of four denominations.

The UCCF firmly believes in fulfilling its twofold aim: finding friends with a common interest, and giving Christ His place in their daily lives.

ROW ONE: Pat Meeker, Roger York, Marilyn McElyea, Treas.; Nancy Gifford, Sec.; Jerry Maddox, Vice Pres.; Sonya Barkley, Pres.; Karen Blackman, Nadine Farson, Elaine Turner. ROW TWO: Jim Trueblood, Olan Tratchel, Marcilla Manning, Chizuko Kiyoura, Donna Brantner, Carol Lynn Hartman, B. Sue Purdy, Linda Carothers, Judy Alexander, Rebecca Burch. ROW THREE: Edward Coffman, Minister; David Hall, Larry Brenizer, Osman Darici, Larry Jackson, Donald McVay, John Giltner, David Meeker, Student Director.

Wesley float wins first in Surprise

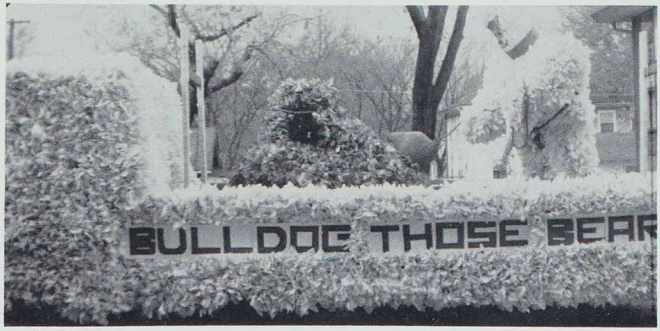

Bulldog those Bears! School spirit personified by Wesley's float.

It's not for fame and fortune, but for the kind of faith needed in our age that interesting and deep discussions come from the "Halls of Wesley".

Trying to put this Christian faith into everyday use, members of Wesley Foundation participate in their Sunday night meetings, study groups, campus functions and the new social activity, "8 o'clock Saturday Night".

In an atmosphere of congenial attitudes and mutual understanding, these college-age Methodists work together on Pancake Day, weekend retreats, Religious Emphasis Week and the Student Union movement. A new star shone in their crown this year when their homecoming float, "Bulldog Those Bears" received first place in the surprise division.

ROW ONE: Anne Baldwin, Lonna Hendren, Roger Gartell, Linda Wickless, Joyce Newsom, Dale Rankin, Vice Pres.; Mary Ann Smith, Pres.; Marian Buchanan, Treas.; Linda Dixon, Sec.; Tom Walton, Martha Dorman, Margaret Ann Blair, Judy Cannon. ROW TWO: Fred Roensch, Edna Smith, Nona Knight, Beth Fisher, Sharon Fultz, Elaine Cunningham, Judith Tharp, Rosemary Rippel, Sharon Magee, Linda Jones, Ellen Kaye Murphy, Hylah Wilson, Kay Conley, Enid Shepard, Gleneta Martin, Donald Burnham. ROW THREE: Larry Parks, Bill Berry, Wayne Burris, Dale Bagley, Walter Schroeder, James Dunlap, Richard Drace, Parks Smith, Phil Gosling, George Giltner, Alan Mohr, Louis Byers, Jerry Noble.

First place to triumphant Newman Club

ROW ONE: Francis Sporer, Gene Sporer, Carol Aeschliman, Margaret Snyder, Treas.; Marilyn Vetter, Sec.; Hal Ross, Larry Schreck, Pres.; Father Paul F. Bobay, C. PP. S.; Chaplain; Sandy Ables, Sandy Giachino, Anthony Barulich, Connie Loughridge, Diana Gay. ROW TWO: Patti O'Keeke, Mary Ellen Graves, Joyce Dwyer, Mary Langhammer, Karen Cafer, Barbara DeNike, Marianna Giovannini, Mary Daily, Miryan Reid, Patricia Augustine, Delores Davis, Barbara Kotowicz, Mary Matkin, Carolyn Dean, Regina Lindhorst, Grace Pepper, Rozanne Gladbach. ROW THREE: Don Matkin, Irl Lutz, Wayne Musholt, John Van Marter, Fred Dyer, Robert Vogt, Anthony Aini, Kenny Quinn, Eddie Kelly, Rich Lehman, George Prichard, Floyd Waddle, Charles Neuner, Matt Sweeney, Al Cozzoni. ROW FOUR: William Dailey, John Dromey, Tom Horrace, Larry Hughes.

"Viva la Bool-dogs" was the inscription over the Arc of Triumph built by the members of Newman Club for the Homecoming parade. Jubilant students proudly displayed the trophy for the best float entered in the parade.

After get-acquainted parties, including the "Welcome Frosh" picnic held at Thousand Hills State Park, 40 new members received the Newman Pin at the formal initiation ceremony in January.

All members joined in a money-making drive by washing cars, serving a spaghetti supper and selling Christmas cards. Chapters from all parts of Missouri were welcomed at the Leadership Weekend held here. Itinerant Newmanites attended retreats at Conception and Jefferson City and the convention in Lincoln, Nebraska.

"Viva La Booldogs" and Newman Club's first place float!

Catholics retreat to Conception, Missouri, for summer camp.

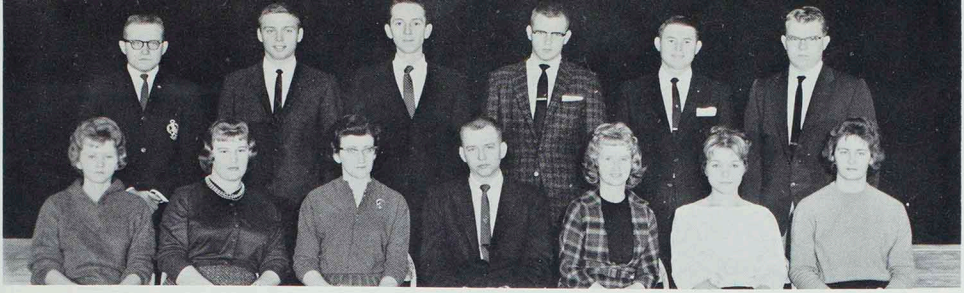

ROW ONE: Susan Alwin, Karen Disselhorst, Judy Nelson, Lynn Wolfmeyer, Pres.; Sunny Laird, Sec.; Janet Dubberke, Treas.; Marge Sturhan. ROW TWO: Vern Wolfmeyer, Robert Bichon, Rev. Robert Bahr, Past. Advis.; Bob Vickerman, Walter J. McCormick, Kenneth Links.

Gamma Delta hosts at Lenten Services

Wildly wielding paint brushes, the eager members of Gamma Delta fulfilled an "artistic" impulse as well as a Christian service this spring by painting their church basement.

During the Lenten season, the students were hosts at socials for the congregation following special services.

"Service" and "knowledge" are the key words of Gamma Delta which is the international association of Lutheran college students. The organization tries to promote Christian knowledge through Bible study and to serve its fellowmen in a Christian atmosphere.

Meeting twice a month, the group discusses topics which help them understand their church and lead a Christian life at college.

Alpha Phi Sigma travels the globe

Through the lectures of the guest speakers, the members of Alpha Phi Sigma traveled about the world. The group also planned a panel discussion to evaluate the projects and accomplishments of the bi-monthly meetings.

New certificates for associate members were printed, and information concerning the club was distributed on enrollment day. A key and certificate were presented to outstanding members.

The Phi Beta Kappa of the small college, Alpha Phi Sigma is a National Scholastic Fraternity founded to recognize high scholarship. Students with an S average for three consecutive quarters are eligible for master membership.

ROW ONE: Rosemary Rippel, Judy Nelson, Cheryl Allensworth, Lonna Hendred, Sec.; Mary Anne Smith, Treas.; Stan Falconer, Pres.; Dr. Bell, Sponsor; Becky Bigsby, Vice Pres.; Donna Dawkins, Joan Davis, Rozanne Gladbach, Pat Christy, Karen Christensen. ROW TWO: Linda Dixon, Suzanne Green, Regina Lindhorst, Nellie McBride, Virginia Link, Sandra Burke, Sharon Epperson, Lois Sanders, Dixie Bittiker, Karen Van Meter, Gail Huenemann, Joyce West, Dee Ann Stine, Joyce Fishback, Mary Langhammer, Karen McBratney, Sharon DePuy, Jerry Johnson, Patsy Mullenix, Joyce Akagi, Marilyn Vetter. ROW THREE: Vermont Follet, Lloyd Brown, John Dromey, Carl Rose, Parks Smith, Francis Sporer, Gene Sporer, David Miles, Bruce Haley, Lynn Wolfmeyer, Craig Epperson, Larry McAllister, Gale McDonald, Walter Johnson.

Precision is by-word

Hold that pose! Mary Jo Anesi, head majorette, demonstrates band leading techniques.

FLUTES: Dorothy Ballantyne, Linda Wickless, Judy Woods, Sec. CLARINETS: Cecilia Brown, Linda Dawson, Charles Haley, Jim Linke, Donna Matthews, David Miles, John Page, Jerry Reisinger, Herman Rekittke, Pres.; Ronald Shroyer, Doris Winn, Joyce West. OBOE: Jim Soderstrom, Vice Pres. BASSOON: Joe Polak. ALTO CLARINET: Emily Lowe, Ann McClymonds. BASS CLARINET: Rebecca Boling, Etta Sue Drew. ALTO SAXOPHONE: Ken Drury, Martha Fetterer, Clyde Johnson, Linda Jones, Janice Priebe. TENOR SAXOPHONE: Martha Hanson, Richard Latimer, Donna Stump, Steve Thompson. BARITONE SAXOPHONE: John Teter. FRENCH HORNS: Bob Auld, Brianne Ballantyne, Louis Byers, Ronald Gibson, Joe Hall, Phyllis Harrington, James Killion, Sonny Laird, Larry Sage. CORNETS: Donna Brantner, Stan Cosgrove, Brandt Crocker, Carol Hartman, Tom Horace, Jan McDonald, Donald McVeigh, Paul Miller, Karen Richards, Francis Ridgeway, Louise Smith, Nancy Stoops, Glen Thoma, Earl Turner. TROMBONES: Wendel Doyle, Roger Hanson, Dwight Kistner, Jim Priebe, Gary Rathjen, Larry Ruhs, Don Rupp, Don Weber. BARITONES: Richard Drace, Judy Guinn, Gary Haage, Robert Jones, Norman Opplinger, Don Walker. BASSES: John Ault, Bill Berry, James Newhard, Freddie Teter. PERCUSSION: Robert Bone, Vicki Gottman, Walter Medcalf, Bill Schaffer, Scotty Schultz, Pat Schulze, Gary Wishmeyer.

f concert and marching bands

With batons flashing, the majorettes practice their routine. The practicing majorettes are: Sandy Selby, Alma Anderson, Joyce Fishback Franklin, Etta Sue Drew, Mary Jo Anesi, Pat LaBrier, Donna Matthews, Sharon Larason, Beth Fisher.

ROW ONE: Marie Schmidt, Peggy Moore, Donna Matthews, Sec.; Kay Dewey, Steve Rinaberger, Louis Byers, Pres.; Ron Griep, Karen Hintz, Clarice O'Brien, Janice Land, Jim Hays. ROW TWO: Margaret Harrison, Jim Trent, Fred Dyer, George Giltner, John Ault, Wayne Mosher, Brandt Crocker, Lynn Wolfmeyer, Jim Soderstrom, Larry Bollman. ROW THREE: Rick Beaman, Harvey Mueller, David Hall, Jan McDonald, Bob Vickerman, Dale Bagley, Bob Thomas, Norman Opplinger, Ralph Gentry, Terry Craig.

Young Republicans prepare their strategy for '64

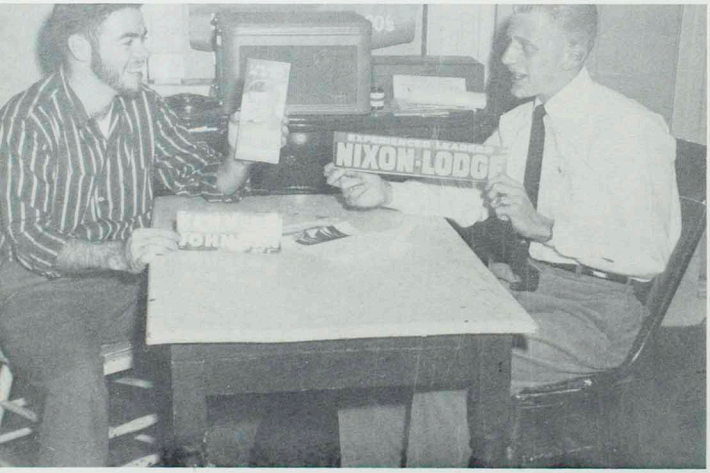

Comparing virtues of the candidates, boys?

This was the year for all good men and women to come to the aid of their party, and dedicated campus followers of the GOP took the old adage to heart and organized a chapter of Young Republicans.

Believing that you can best promote a cause by turning ideas and words into action and manifesting their love for their country and party, the members assisted the party's county committee during the election and helped bring about a Republican victory in Adair County.

Led by their president, Louis Byers, and sponsor, Mr. Noah Richardson, the members strive to attain a better understanding of the place of political parties in our country, and try to foster their party's belief in the freedom and responsibilities of the individual in the United States.

During their meetings they listen to speeches and discuss and analyze political theory.

ROW ONE: J. G. Severns, Director; Walt McCormick, Vice Pres.: Karen Graber, Treas.; Ted Mittler, Pres.; Edna Smith, Sec.; Gail Crump, Sherod J. Collins, Sponsor. ROW TWO: Jannette Lichtenberg, Joan Davis, Barbara Lee, Tom Moon, Glenn Thoma, Ronald Warmoth, Janyce Worrell. ROW THREE: Elaine Dameron, Reva Cook, Tipton Biggs, Gary Crump, Siri Thowsen.

College Players sponsor cinemas

"Thees ees how I weel talk," twanged one student after watching the Italian award-winning film, "La Stradva". This was only one from the classic film series provided for student enjoyment by the College Players.

The club produced "R. U. R." which featured those crazy strings as part of the setting. "The Second Shepherd's Play" delighted audiences in assembly and in surrounding high schools. A delegation of College Players attended the Dramatic Seminar "Imagination 61" held in Iowa City.

Pep Club called spirit raisers

Although the score was discouraging, the team was tired, and the coaches were "disturbed", spirits still soared as the peppery cheers from the gals in the purple and white rang out "loud and clear".

The members of the pep squad attended every home and away athletic event with a flurry of pom poms, beaming smiles, and enthusiastic support.

ROW ONE: Joyce Leach, Judy Nelson, Kay Dewey, Vice Pres.; Mrs. Grace McReynolds, Sponsor; Graceann Ruffino, Pres.; Kay Trobough, Sec. Treas.; Herma Head. ROW TWO: Martha Dorman, Joyce Dwyer, Glenda Allen, Susie Hanna, Billie Queen, Dona Miller, Karen Disselhorst, Pat Slater.

ROW ONE: Cindy Harper, Sue Mason, Treas.; Linda Cuerden, Vice Pres.; Marilyn Lawson, Sec.; Dan Hampton, Pres.; Scharlotte Guthrie, Elaine Spurgeon, Ken Ralls, Lyle Newkirk, Dee Ann Stine, Connie Loughridge. ROW TWO: Clarice O'Brien, Carol Myers, Norma Laubscher, Karen Richards, Suzanne Green, Herma Head, Carlene Rudkin, Janice Hill, Pat Mitch, Virginia Link, Judith Tharp, Joyce Fishback, Beverly Hetheriton. ROW THREE: Julia Wood, Marty Cokerham, Kathy Moyles, Barbara Tomek, Luzonne Darr, Joyce Leach, Jo Shannon, Verla Madge Jerome, Sharon DePuy, Joyce Dwyer. ROW FOUR: Doris Hickman, Nancy Hall, George Giltner, Larry Parks, Jim Musick, Roger Shafer, Floyd Waddle, Arthur Carter. ROW FIVE: Tipton Biggs, Walter Johnson, Walter Morrison, John Williams, Harry Smith, Donald McVan, Larry Holmes, John Thomas, Larry McAllister.

S.N.E.A. programs preview teaching

Worthy teachers play an important role in fostering the interdependence of world peoples and in promoting the democratic ideals of our country.

Realizing this, the Student National Education Association presents programs which provide members with a preview of the teaching profession--its problems, challenges, and rewards. They study to develop professional competence and to gain an understanding of the history, ethics, and program of the organized teaching profession.

Because the club is a part of the National Education Association, the members of the organization receive the "NEA Journal." This monthly publication contains numerous teaching suggestions and aids which are always helpful to the educator.

The club participates in area and state teachers meetings each year, sending delegates to the Kansas City meeting and to the local conferences.

Anyone interested in the teaching program is eligible to join the Student National Education Association and to participate in cooperative work on the problems of the profession and the community.

ROW ONE: Phyllis Pfadenhauer, Linda Wickless, Jean Books, Arlene Hewgley, Vermont Follet, Irl Lutz, Walter McCormick, Dale Bagley, Kay Dewey, Millard Conover, Larry J. Raid. ROW TWO: Rosalea Lawson, Joyce Ann Wilson, Mary Jo Wiseman, Kay Daughrity, Karen Aberti, Nancy Stoops, Graceann Ruffino, Marlene Morrison, Mabel Cunningham, Frances Bloom. ROW THREE: Linda Dixon, Bonnie Drummond, Marilyn Huff, Sandra Zacharias, Francis Brandt, Karen Christensen, Joyce Van Hesley, Ruth Shoemyer, Betty Gasken, Glenda Allen. ROW FOUR: Barbara Land, Sue Dawson, Jean Lasswell, Marie Schmidt, Alice Jones, Marjorie Hendren.

New Constitution for Historical Society

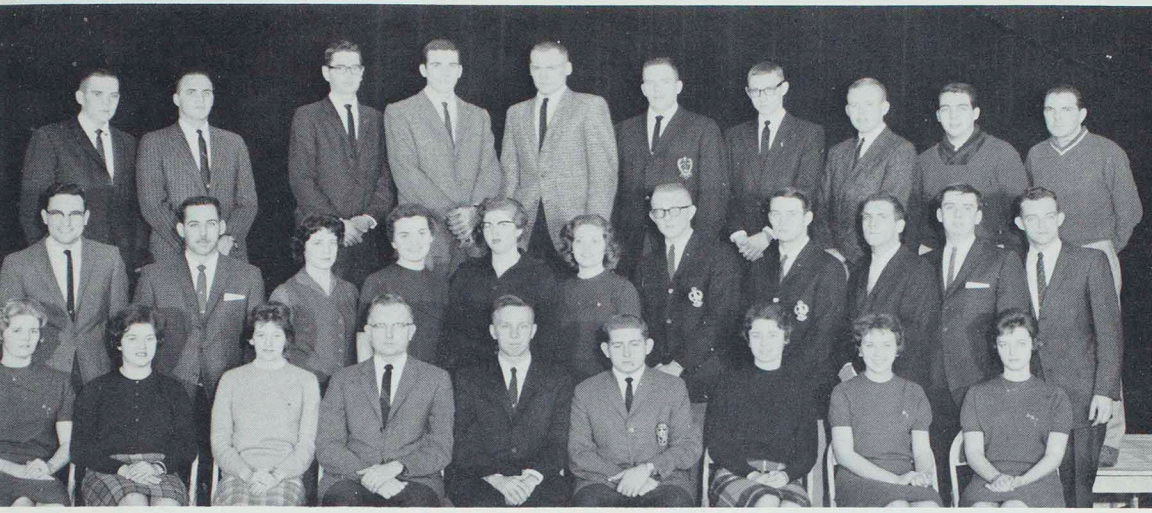

ROW ONE: Marthlu Bledsoe, Kay Dewey, Nellie McBride, Dr. Gilbert Kohlenberg, Sponsor; Wally Johnson, Vice Pres.; Jerry Herrin, Pres.; Marie Schmidt, Sec. Treas.; Pat LaBrier, Connie Loughridge. ROW TWO: Delno West, Walter Morrison, Kay Daughrity, Virginia Link, Samira Jadon, Sondra Cool, Jerry Noble, Brandt Crocker, Bob Cain, Dan Matkin, Robert Johnson. ROW THREE: Alan Mohr, Larry Parks, George Giltner, Dan Hampton, Chuck Norton, John Thomas, Robert Lohrman, Jim Musick, Larry Leon Mullins, Curtis Lee Ralph.

Orbiting around the world like Samos, Historical Society vicariously visits the peoples of many nations via lectures, movies, and discussions.

The group's "lauching pad" underwent a facelifting this year with the addition of a new constitution which strengthened operation and reduced friction.

The historically minded "astronauts" meet every third Thursday and explore the spheres of interests pertaining to the society, including history, political science, economics, sociology, and philosophy. A special field trip in the spring and a banquet, also in the spring, climax the year of exploration.

Anyone interested in the social sciences is eligible to join this progressive organization of the space age.

Reviewing the new constitution for the society are its officers.

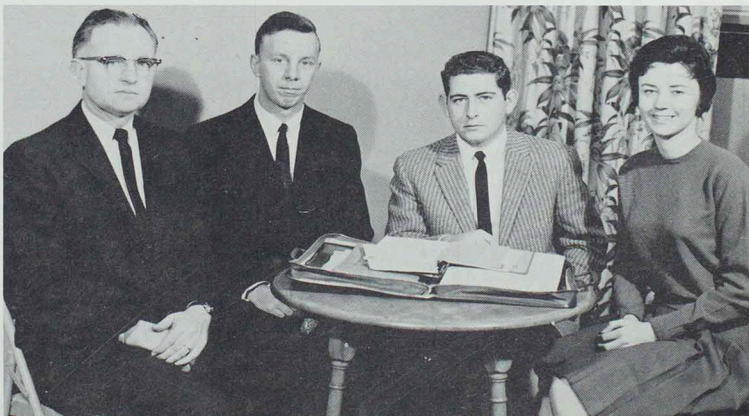

ROW ONE: Elaine Dameron, Sherry Sowers, Linda Griep Sec.-Treas.; Leland Bland, Pres.; Dr. Elizabeth Worrell, Sponsor; Mary Ellen Graves, Vice-Pres.; Kay Hutchinson. ROW TWO: Linda Stone, Sarah Ingersoll, Lou Jones, Myra Morris, Linda Cuerden, Norma Laubscher, Marcella Manning, Joan Burt, Sharon Ballard. ROW THREE: Sally Bybee, Siri Thowsen, Beverly Hatcher, Janet Harrison, Maurie Saffarrans, Linda Dawson, Janyce Worrel, Phyllis Wells. ROW FOUR: Laveta Jones, Chizuko Kiyoura, Karen Kay Graber, John O'Keefe, Tipton Biggs, John Thomas, Bernice Knowles, Don Culling, Ma McGowan, Jim Soderstrom, Edna Smith, Sandra Dixon, Janet Clark.

Oral Interpreters emphasize literature

Up to his ears in books sat George Harris as the curtain in the Little Theater opened for "The Bookworm"--the first program given by the Oral Interpreters. The pile of books nibbled away and read by the "bookworms" represented new copies in the library.

Christmas time was an occasion heralded by the club with rollicking spirits. A medley of festive stories were on the program for "The Faces of Christmas". At this time Sally Bybee and Alberto Robago read selections in English and Spanish.

"Doctor Zhivago" -- Banned in Russia! "Alice in Wonderland"--unobtainable. "Thumbellina"--unfit for children. These are cries of the past. Today, in the United States, these books could be read with confidence by the members of Oral Interpreters for the February program--"Freedom to Read".

Edna Smith and Karen Graber combined efforts for the March program, and the seniors worked to present the May spectacular. Dr. Elizabeth Worrell, Sponsor, and Mrs. Lucille Kimbrell from William Woods, at Fulton, read in April.

Occasionally, the Oral Interpreters have a "members only" gathering. New members read informally at one of these meetings, and a Beatnik party at the home of Al Srnka gave ample opportunity to display original talent.

The forty members of the Oral Interpreters place greatest emphasis on literature. The programs are student directed and produced. Each new experience provides the members with a foundation for better teaching skills after graduation.

Recognition of meter and rhythmic patterns is part of the Oral Interpreters training.

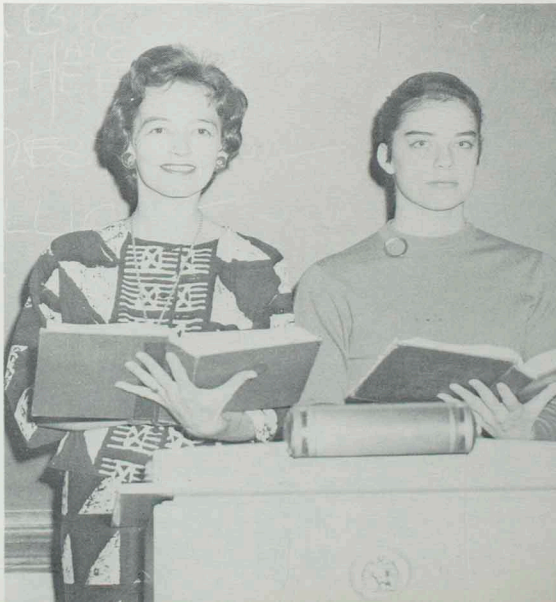

ROW ONE: Dixie Bittiker, Phyllis Wells, Joyce West, Emilie Lowe, Mary Ann Smith, Dr. Bulgin, Sponsor; Jan McDonald, Pres.; Jonean Ratliff, Sec.; Karen Klinginsmith, Treas.; Joe Polak, Vice Pres.; Vicki Gottman, Martha Lou Hanson, Carol Lynn Hartman, Veronica Moch, Joe Hall. ROW TWO: Don Weber, Barry Bloom, Wendell Doyle, Virginia Roberson, Martha Fetterer, Louise Smith, Doris Winn, Janet Lambkin, Joyce Van Hesley, Kay Wandrey, Sunny Laird, Judy Bailey, Judy Guinn, Judy Trueblood, Becky Boling, Arlene Hewgley, Jim Priebe, Roger McGraw. ROW THREE: Larry Sage, Francis Ridgeway, Orville Shupe, Louis Byers, Richard Drace, Jack Ranney, Earl Turner, James Killion, Robert Jones, Bud Haley, Dave Sothard, Jim Newhard, Jerry Minshall, Leland Bland, David Cate. ROW FOUR: Roger Hanson, David Miles, Wayne McIntire, Don Rupp, John Teter, Herman Rekittke, Ken Drury, Larry Ruhs, Garry Wishmeyer, John Ault, Bill Berry, Terry Kent, Gary Rathjen.

Aeolian Club follows the Muses

Listen to the sounds upon the wind, to the music in the air; and if you're on this college campus, you can safely guess that these euphonious melodies spring from the developing genius of one of the 77 members of Aeolian Club.

Composed of the music majors and those interested in music education, Aeolian Club helps develop talents and interests.

Each year they help with the spring music festival, act as host at receptions following the senior recitals, and attend the Missouri Music Education Association Convention where they visit workshops and hear informative speeches.

Sigma Zeta helps plan Science Fair

Let x denote the abscissa and y the ordinate of the point P, and let r denote the radius of the circle, and let members of Sigma Zeta tell you what it means. This would seem elementary to them, for to become members of this national honorary science society one must be majoring in the natural sciences or mathematics and must maintain a high degree of scholarship in these fields.

The group, which has one of the highest honor point ratios of all organizations on campus, presents a film or sponsors a lecture by a member of the science faculty each month, and participates in the Annual Science Fair.

ROW ONE: J. R. Purdy, Max Q. Freeland, Max E. Bell, Dean A. Rosebery, Eugene Smith, Sponsor; Maurice Finkel, Duane M. Norman, Mrs. Mary Kohlenberg, Vern Wolfmeyer, Pres. ROW TWO: Harry Taylor, Kay Burchett, Ina Hibler, Karen Wolfmeyer, Anella Murrain, Mitchell Magruder. ROW THREE: Stan Falconer, Richard Holton, Denton Tarbet, Craig Epperson, Richard Brownlee, Lanny Morley, Larry Porter. ROW FOUR: Larry Morley, Vermont Follet, John Fry, Donald Sinnock, Ralph C. Banner.

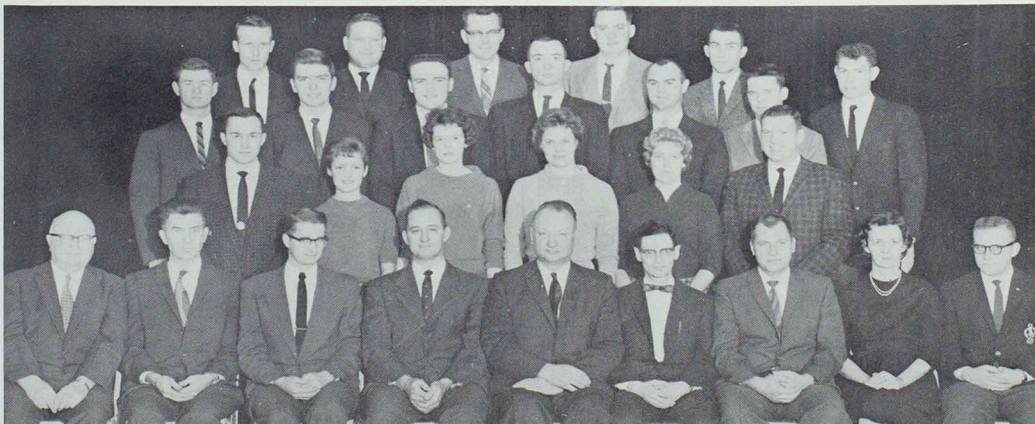

ROW ONE: John Jepson, Vice Pres.; Lois Wise, Sec. Treas.; Sharon DePuy. ROW TWO: Jim Murphy, Pres.; Miss Agnes Slemons, Advisor; Walt McCormick, Marthlu Bledsoe.

Alpha Phi Gamma edits newspaper

"With only a five dollar bill in my pocket I traveled the world around," declared Jimmy Bedford, a journalist who visited the campus this summer. He was sponsored by the members of Alpha Phi Gamma. The members of this national honorary journalistic fraternity also published one issue of the Index this year.

Founded on this campus in 1959, membership to Alpha Phi Gamma is limited to students who have a 1.2 over-all grade point average, an S average in three quarters of journalism, and an elective position on the Index staff.

Head point and pica counters for the winter quarter.

ROW ONE: Dr. Kauzlarich, Sponsor; Janell Turner, Suzanne Green, Treas.; Carol Chitwood, Pres.; Dorothy Tharp, Vice Pres.; Beverly Wheeler, Sec.; Sandra Giachino, Phyllis Pfadenhauer. ROW TWO: Mabel Cunningham, Kaye Rose, Donna Dawkins, Doris Hickman, Lois Sanders, Martha Cokerham, Bonnie Alderson, Betty Stone, Miss Vera Gares, Miss Laura Hulse. ROW THREE: Mr. Eugene Croarkin, Dr. Harold Mickelson, Bruce Haley, Mr. Robert Bradley, Otis Baker, Larry Homes, Dr. Ralph Monay.

Pi Omega Pi has Annual Banquet

"Chicago, here we come!" was the enthusiastic cry of Sandra Giachino and Suzanne Green as they represented Pi Omega Pi at the national convention. Upon their return, they told of visits made to the Prudential Insurance Building and the Midwest Stock Exchange.

Formal initiation, "completely" informal initiation (comprised of clicking the heels three times consecutively?) and the banquet were held in the spring.

Pi Omega Pi, a national business honorary fraternity, was founded on this campus by Dr. P. O. Selby in 1923. Since the founding of Alpha Chapter, 108 chapters with over 22,000 members have been organized in colleges and universities throughout the United States.

Colhecon declares cooking an art

Pastries, crisp loaves of homemade bread, crunchy, chewy cookies and other delectable goodies mean more than taste-bud satisfiers to Colhecon members. To these home economics majors, the creation of such choice items is an art in itself.

This year they sold their "art objects" to hungry students and used the funds to help finance the club's other activities. A Christmas party, a style show and tea, the annual senior banquet, and a fall get-acquainted picnic are all on the social agenda. One meeting each month is devoted to a professional subject.

ROW ONE: Miss Geraldine Gosch, Judy Vaun, Dorie Roberts, Janice Peterson, Treas.; Judy Wood, Janice Hill, Pres.; Linda Dixon, Vice Pres.; Rosemary Rippel, Sec.; Carol Aeschliman, Verla Madge Jerome, Mrs. Dorothy Pearson, Sponsor. ROW TWO: Ann Porter, Carolyn McCully, Gleneta Martin, Peggy Fields, Phyllis Young, Sharon Magee, B. Sue Purdy, Phyllis Harrington, Nancy Bryant, Connie DeCapito, Mary Hendricks, Willa Winhold, Margaret Cahall, Holly Hintz, Sandy Barnett. ROW THREE: Rozanne Gladbach, Linda Carothers, Evelyn Losey, Marilyn Vetter, Patricia Dabney, Sara Martin, Nona Knight, Janet Hall, Karen Snyder, Judi Weber, Karen Crumpacker, Elizabeth Powers, Margaret Snyder, Glenna Winhold, Pat Mitch, Marilyn Rhoads.

ROW ONE: Sally Jo Roberts, Graceann Ruffino, Marty Cokerham, Ruby Rice, Sec. Treas.; Marilyn Lawson, Pres.; Suzanne Foulkes, Vice Pres.; Carol Myers, Regina Lindhorst, Dr. Estes. ROW TWO: Sonja Small, Georgena Shouse, Sandi Dixon, Sue Mason, Nancy Stoops, Judy Baker, Nadine Newell, Nancy Goodding, Lonna Hendren. ROW THREE: Jo Ann Weekley, Barbara Tomek, Rita Sorg, Kathy Moyles, Margaret Schindler, Carol Craig, Peggy Hutchinson. ROW FOUR: Rozanne Gladbach, Delores Davis, Sue Keithler, Carolyn Huff, Kay Daughrity, Barb Dunham, Joyce Woodson, Luzonne Darr, Kathleen Thorson, Lenny Winn, Lodena Wood.

P.E.M. visits Osteopathy School

"Three spaces to the left and you will find the key to membership," were the instructions for the exciting treasure hunt held by the Physical Education Major-Minor Club at its initial meeting.

During the year the club's members visited laboratories of the Kirksville Hospital of Osteopathy and raised money through rummage and candy sales. They heard lectures concerning physical education and the recreational plans for Kirksville. Mr. Asher Fahri gave an account of the school system and physical education in Israel.

PEM Club strives to encourage high standards of leadership and scholarship in the fields of physical education and recreation.

A.C.E. studies Elementary Schools

Eager faces reflecting a thirst for knowledge are characteristics of the children in the classrooms of proficient teachers. Such teachers are the products of the Association for Childhood Education.

Projects such as collecting toys and giving them to needy children at Christmas time help these elementary majors fulfill their organizations purpose: that of promoting the well-being and education of children in the school, home, and community.

Each month, the members receive the periodical "Childhood Educator," which is used as a guide for the student-faculty programs. During these programs, they encourage professional growth of teachers and investigate the needs of children and the ways the school program can fit these needs.

ROW ONE: Miss Willie Whitson, Sponsor; Mrs. Grace McReynolds, Jeanne Rees, Norma Laubscher, Betty Gashin, Sec.; Scharlotte Guthrie, Pres.; Jo Shannon, Treas.; Carlene Rudkin, Carolyn Sandison, Helen Vincent, Dee Ballantyne. ROW TWO: Barbara Land, Janice Land, Sharon Fultz, Mary Ann Smith, Jean Books, Elaine Turner, Judy Tharp, Karen Richards, Charlene Lewis, Nancy Hall, Ann Roberts, Velma Clawson, Sandra Zacharias, Rita Koziar, Betty Spencer. ROW THREE: Janyce Worrell, Betty Garton, Herma Head, Carolyn Lehenbauer, Marlene Morrison, Nancy Woods, Rosalyn Nakamura, Marian Nakamura, Sharon Bell, Joyce Leach, Frances Bloom, Kay Mekemson, Mary Ann Murray.

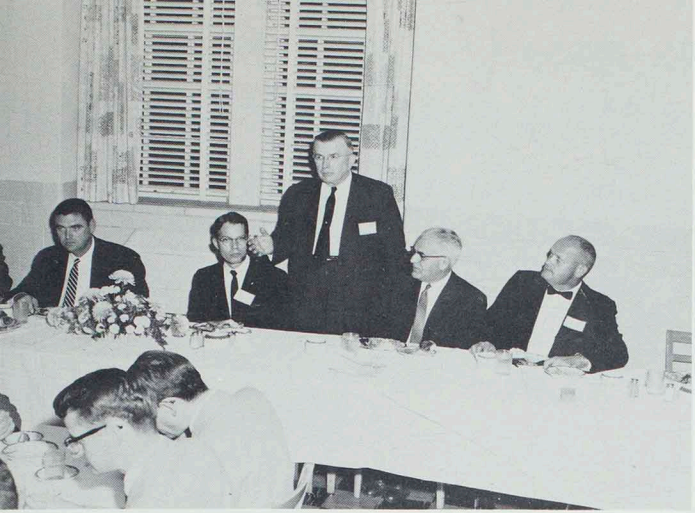

Graduates enjoy food at Brewer.

Pi Delta Kappa has 2nd birthday

Phi Delta Kappa completed its second successful year as an international professional fraternity for men in education. The members are graduate students in Education, faculty members, and men who have received a masters degree in education during the last three years.

Examples of character, service, and intelligence demanded of membership are President Walter H. Ryle, P. O. Selby, and Felix Rothschild.

International Club cracks pinantas

"That's not quite the way we make them in Costa Rica," remarked Sonya Vargas after observing the pinanta made for the International Club Christmas party. Although not authentic, the pinanta was a success.

Mayor Joe Burdman entertained the club at an annual Thanksgiving banquet. Hard-working members cooked and served foods representative of their native lands at an international supper.

ROW ONE: Becky Bigsby, Sonya Haglund, Kajsa Arwidsson, Mary Plyfarion, Parvaneh Shaghafj, Janet Harrison, Martha McClaskey, Sponsor; Sonya Vargas, Sec.; Jerry Maddox, Pres.; Darlene Skaggs, Treas.; Dini Fereshteh, Siri Lill Thowsen, Chizuko Kiyoura, Pary Hendessi. ROW TWO: Gloria Mariscal, Gladys Mendez, Margarita Rabago, Ann Afsarogloy, Katty N. Irani, Nergish Balsara, Martha Stout, Jeanette McNally, Syble Joy Morrison, Nancy Gifford, Joy Ann Gentry, Ana Saenz, Yolanda Cortez, Samira Jadon, Sharon Epperson, Miryan Reid, Leka Salos. ROW THREE: Kee Tai Chang, Milton Lazich, Javad Kottabi, Ebrahim Jabbari, Manoochehr Shaghafi, Mahmoud Shahangian, Mahmoud Zahedi, Nourollah Rowhani, John Ault, Atta Kousari, Osmon Darki, Felix Leman, Juan Virzi, Lubin Salazar, Marion Johnson, Laauli F. Tosi, Larry Barnett.

Blue Key sports new sweaters with crest

"Wow! These are more stylish than Dior fashions!" was the reaction to the powder-blue sweaters modeled by the members of Blue Key.

Realizing that pretty is as pretty does, the members worked hard to publish the 1960-61 Student Directory. Creating order in the confusion of Homecoming Day, the club took charge to provide a smoothly-run parade. During Parents Day Blue Key helped conduct tours of the campus.

Vern Wolfmeyer was the Teachers' College delegate to the national Blue Key convention in Kansas City. New chapters of the fraternity were installed at Maryville and Warrensburg during summer quarter.

Blue Key is the highest honorary fraternity on campus, and admits members on the basis of leadership, character, personality, and student activity participation.

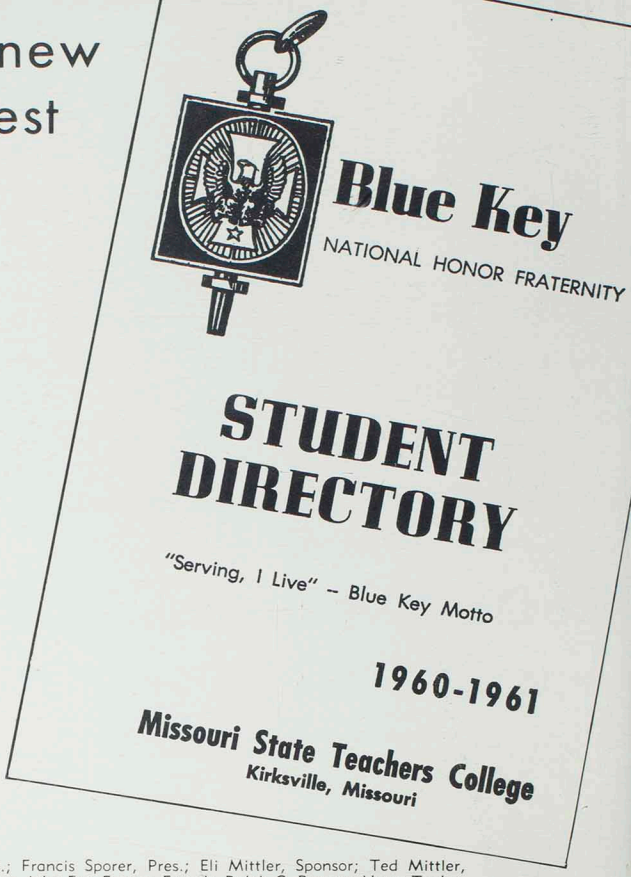

ROW ONE: Carl Rose, Otis Baker, Vern Wolfmeyer, Vice Pres.; Francis Sporer, Pres.; Eli Mittler, Sponsor; Ted Mittler, Sec. ROW TWO: Gene Sporer, Jerry Noble, Lawrence Bonderer, John Fry, Eugene French, Ralph C. Banner, Harry Taylor.

"Ag" boys throw Spring Picnic

ROW ONE: Ralph Pilkington, Charles Gerleman, Treas.; Lewis Fleak, Pres.; N. C. Allen, Sponsor; Dean May, Vice Pres.; Lanny Crawford, Sec. ROW TWO: Larry Primm, Giniath Roberts, John Phegley, Roger Hadfield, Sam Wright, Garold Drake, Bernie Purdy.

From the first twang of the fiddle to the last "Good Night Ladies", the Barnwarming Dance, held jointly by Agriculture Club and Colhecon, was successful. The boys of Ag Club enthusiastically created a rustic atmosphere complete with bales of hay for a true country-style square dance.

"Treein' the Bears" was the theme of the float entered by the club's members during Homecoming. High school students were welcomed by "Ag" boys at the district contests held for students of this area. And, of course, there was the unforgettable picnic held at Forest Lake.

As a professional and social organization, Agriculture Club attempts to create interest in agriculture and the teaching of it as a profession.

"Treein' the Bears" wins acclaim from fans at homecoming.

Echos end as jumble becomes a published fact

Controlled chaos under the direction of Marthlu Bledsoe, Editor, and Jerry Noble, Business Manager.

Which picture to use is the question in the minds of Larry Wickless, Assistant Business Manager, and Steve Rinaberger, Assistant Editor.

Mr. Glenn Rider, photographer, checks picture-taking slips.

A photographer on the wrong end of the camera! "Nice for a change," says Dale Woodward, photographer.

Jokes provide stimuli through fun fades as threat of dead line prevails.

Hollow laughs peeled out of the depths of the tomb and a few shadowy figures flitted across the windows at the ghostly hour of one A.M.

We "spooks" were identified as members of the yearbook staff who defied all laws of the living. Down in the catacombs (room 104 in the P.A. Building) we buried ourselves four nights a week to decipher handwriting, alphabetize pictures, and write captions.

In this underworld huddled conferences took place to decide exactly how the masterpiece should be organized. All contact with the outside was exclusively by radio. (We knew every top tune.) Class work was ignored and many times the Echo served as scapegoat for low grades and late term papers.

Shut up together, we learned that Marthlu was fastidiously neat, that Jerry rated his own private upstairs office, and that Denny could compete with Robert Burns. Out of respect for Miss Babbitt's concern for others, we signed a silence pact.

We existed upon the smell of erasers, the scratch of pin points, and the taste of soda pop. "Coke break" was the only call which roused us from our dedicated trances.

We did have other haunts such as the Little Theater, the Bledsoe residence, and the smorgasbord at the Travelers Hotel. The odor of pizza wafted through the air at the celebration party where we met at Miss B's to congratulate ourselves on the successful completion of the book.

Without our photographer, Mr. Glenn Rider, who traveled from Kansas City, to "shoot" the students, Miss Helen Babbitt, sponsor, and Mrs. Eloise Hill, advisor, the yearbook would never have existed.

Special epitaphs should go to Marthlu Bledsoe, editor-in-chief; Steve Rinaberger, assistant editor; Jerry Noble, business editor; and Larry Wickless, assistant business editor.

Follower of the Bulldogs was Denny Wigal, sports editor. We would have accomplished little without the cooperation of Virginia McElvain, Linda Donald, Becky Bigsby, Mary Roberts, Gail Huenemann, Sheila Shinn, Sandra Giachino, Connie Loughridge, Kaye Rose, Dale Rankin, Joyce Fishback, Dee Ann Stine, Gene Hertler, Bob Bigsby, Linda Bartlett, Carol Crnic, and Dale Woodward.

The last night we worked continuously at a killing pace to emerge the next morning from our cocoon of pop bottles and balls of discarded paper. Although our joints creaked, and our eyes were glazed, we had accomplished our goal--to give to you as a record of the dead past--this living 1960-61 Echo.

Catch those mistakes! We want to have a good Echo.

Co-ed Antics Across Campus

What! My vote wins us a Student Union. Whee!

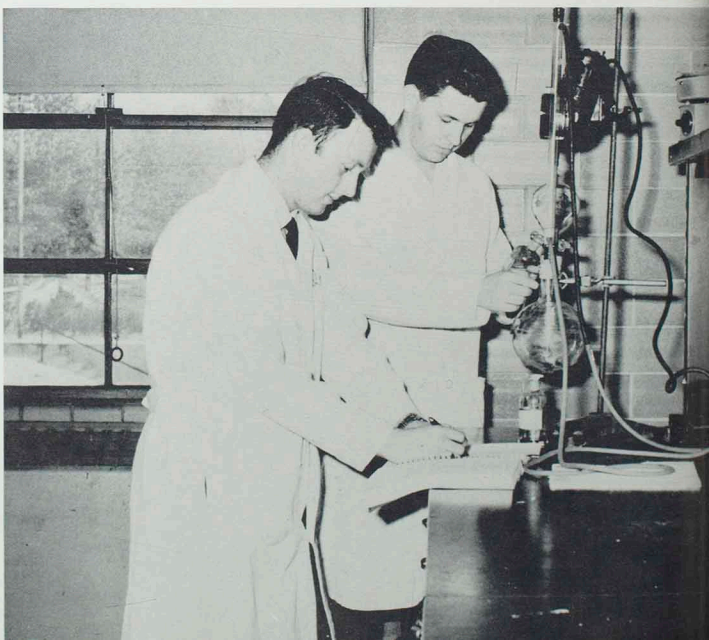

One more trial test and we will know if we have discovered the cure-all for students--a stay wide a-wake pill.

College Daze

Take one curve at a time and read slowly, short hand messages are easily misread.

One ticket please, for the Student Council-sponsored movies.

This doesn't look like basketball to me!

ATHLETICS

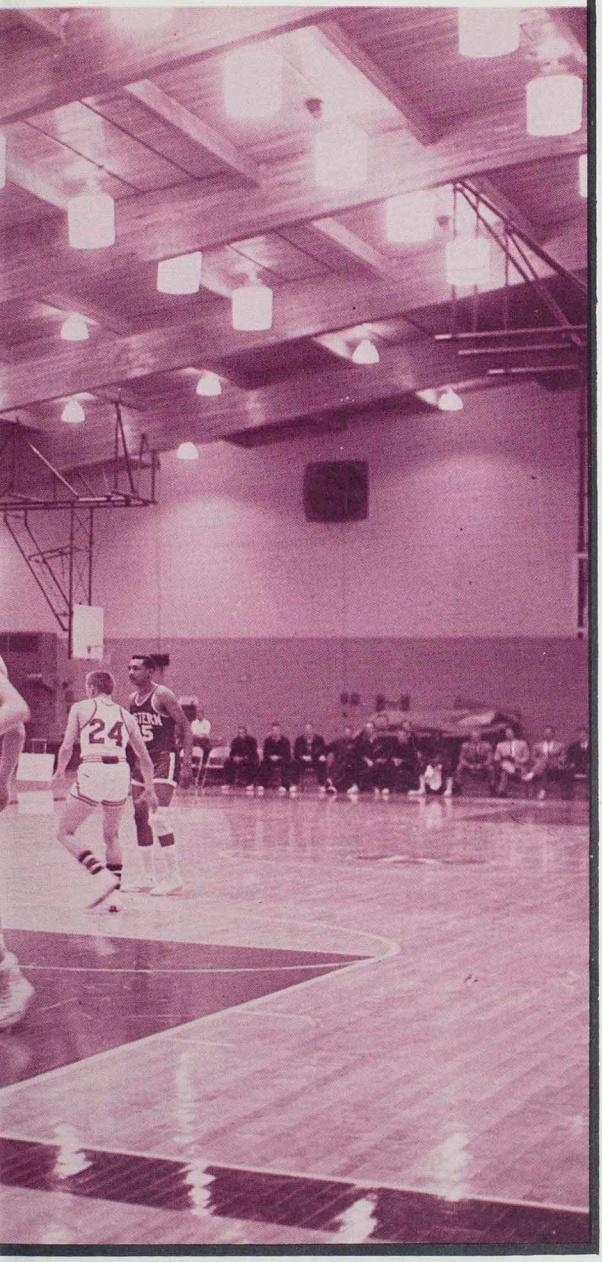

E*C*H*O

BUILDERS of CHAMPIONS: Kenneth Gardner and Maurice "Red" Wade.

Wade directs fifth title team

The 1960 football season was the ninth for Maurice "Red" Wade as the highly successful head coach of Northeast Missouri State. It was also his best as his Bulldogs posted an 8-1 record and captured the MIAA conference championship. Wade's Bulldog teams have now compiled a 57-25-2 record while winning three conference championships and tying for two others--impressive credentials for any coach.

While in college, Wade starred in the backfield for the Universities of Missouri and Tulsa and was cited for All-American honors.

The secret of much of the Bulldog success must lie in head line-coach Kenneth Gardner. A giant of influence, both on the football field and off, Gardner's inspirational guidance and football savvy have developed many outstanding linemen.

Joe Minton clears a Marauder from the path of Paley Mills.

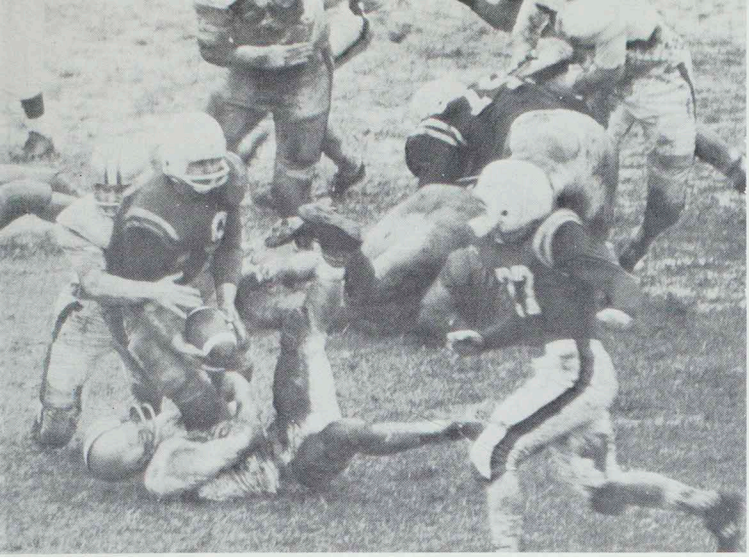

Two Springfield Indians try to prevent a pitchout from Charlie Miller to Wayne O'Neal.

RON STARK
Guard

ulldogs embark on schedule with two wins

KIRKSVILLE 29—ST. JOSEPH'S O. A sneak preview into a prosperous grid season in store for Northeast Missouri State was provided as the Bulldogs shut out St. Joseph's of Rensselaer, Indiana. Dale "Paley" Mills was in familiar form, rushing for 159 yards and a T.D. to add to six point productions by Joe Minton and Jack Ball. Tackle Fred Lyles blocked and tackled viciously to lead a murderous line attack on hapless St. Joe backs.

KIRKSVILLE 39—WASHBURN UNIVERSITY 12. The Stokes Stadium stands were seized by pandemonium from the game's outset as Wayne "Red" O'Neal returned the opening kickoff for 95 yards and six points. Later in the first quarter, the versatile wingback accounted for another touchdown, this time on a 25-yard pass from Jack Ball. Two T.D.'s by Paley Mills and one each by Jack Jones and John Carter served to complete the humiliation of the Washburn gridmen.

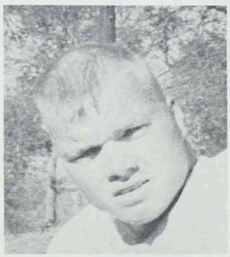

JIM BLACKLOCK
Tackle
Co-Captain

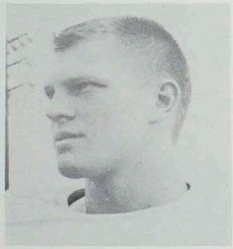

ALLEN CHURCH
End

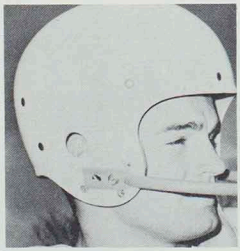

JACK JONES
Halfback

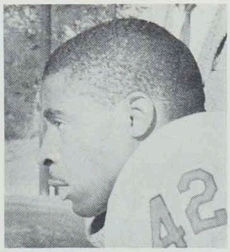

BOB WATTS
Halfback

DALE MILLS
Halfback
Co-Captain

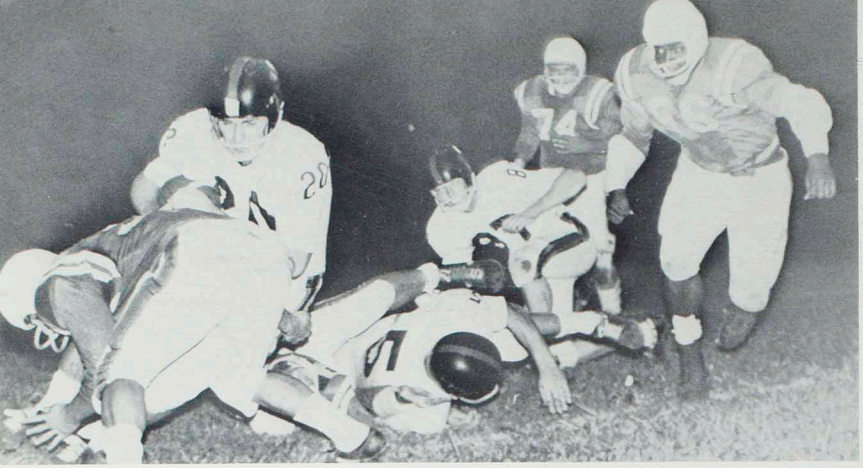

Mills snares an Indian as Fred Lyles stands guard.

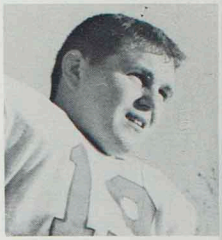

CHARLIE MILLER
Quarterback

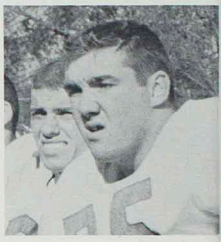

DOUG TIMM
Tackle

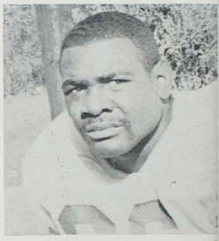

FRED LYLES
Guard

MILT McPIKE
End

'Dogs split; Cape hex broken

KIRKSVILLE 8—CENTRAL STATE OF OHIO 32. Kirksville's early season bubble was properly broken by the irrespressible Central State of Ohio Marauders. An exceptionally fast, strong, and poised team, the Ohioans encountered the fumbling Purple and White on a night when nothing went right. At that the 'Dogs still managed to outrush their opponents, Paley Mills picking up the bulk of the yardage and also the only touchdown.

KIRKSVILLE 6—CAPE GIRARDEAU 0. The town was whitewashed with "BEAT CAPE" signs and esprit de corps ran high as the Bulldogs awaited the clash with the defending conference champs. Not since 1956 had the Purple and White been able to conquer the mighty Indians. However, victory in this conference opener was not to be denied them. Time and again the hard-charging Bulldog line, inspired by Jim Blacklock's recovery of two Indian fumbles, halted Cape drives and made a first quarter Ron Krueger touchdown hold up.

Another Ichabod is about to hit the turf. Crisp Bulldog blocking was a highlight of the 1960 season.

Bulldog sidelines, a study of concentration.

DICK BROWNLEE
Guard

Rain fails to hinder big purple

KIRKSVILLE 26—MARYVILLE 20. A lineman's moment of glory could not have come at a more opportune time. With but 1:45 remaining in the ball game and the score tied, Bulldog tackle Steve Stock inadvertently found himself in the path of a Maryville pass, grabbed it from the air, and lumbered into the end zone for the winning T.D. Moments earlier Paley Mills had made a tremendous catch of a Jack Ball payoff pitch. By this victory, Kirksville retained possession of the famed "hickory stick", a symbol of football rivalry between these two schools.

KIRKSVILLE 24—SPRINGFIELD 0. Kirksville supporters and returning alumni had to accept the "bitter with the sweet" as K.S.T.C. Homecoming festivities were virtually spoiled by a steady downpour. Only an important victory served to console Bulldog fans, many of whom had stationed themselves by radios in dry confines, "getting in shape" for the evening celebration. Those hearty souls who braved the rain saw a stubborn Bulldog defense yield the visiting Bears but 53 yards, never allowing them to penetrate the 40-yard line. Dale Mills scored two Kv. T.D.'s and a third was added by fullback Joe Minton.

DARYL DANNER
Guard

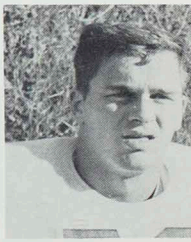

MIKE McGINTY
Tackle

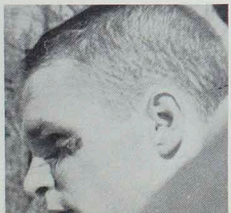

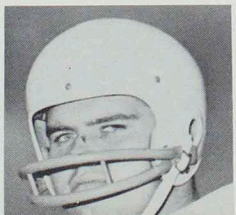

JACK BALL
Quarterback

DALE COLLIER
Center

WAYNE O'NEAL
Wingback

Jack Ball wonders what he can do to rescue Paley Mills from an Indian.

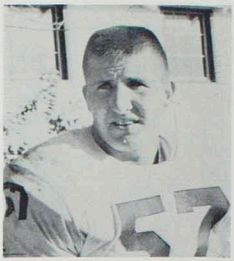

PAT CLAYWELL
Center

DENNIS SISSOM
End

Bulldogs grab title : best season since '36

KIRKSVILLE 25—WARRENSBURG 0. The Mules of Central Missouri State seemed hell-bent on handing Kirksville its sixth victory of the season by repeatedly surrendering the pigskin to the Bulldogs on mechanical errors. The 'Dogs were quite willing to oblige as they turned Paley Mills loose on four scoring plays, the final on a 53-yard jaunt which enabled him to pass the 4000-yard rushing milestone. With but one league encounter remaining the Big Purple had now assured themselves of at least a tie for the conference crown.

KIRKSVILLE 54—ROLLA 14. Traveling to Rolla with the MIAA title in reaching distance, the powerful Bulldogs intruded on the host Miners in a manner most unfitting for guests. After the smoke had cleared, even the slide-rule-wielding Miners could not find error in a score so one-sided as 54-14.

The game was one of outstanding significance. Not only had Kirksville won its first unshared league championship since 1954, but Dale Mills emerged the new four-year small-college scoring champion on the strength of his 32 points and 314 yard rushing. Only an extraordinary effort such as this could overshadow the fine running of freshman wingback Ronnie Krueger who struck pay-dirt on three occasions.

KIRKSVILLE 14—BRADLEY UNIVERSITY 7. The Bradley Braves were not a team to easily forget the previous year's trouncing suffered at the hands of the Kirksville Bulldogs. For three quarters the mighty 'Dogs could not emerge from a trap prepared by the ambushing Braves. Then midway into the final period, "Red" O'Neal burst from the enemy's grasp and galloped across the payoff stripe. A two-point run by Paley Mills was good and Northeast led 8-7. For added insurance Mills streaked 29 yards for a touchdown following Charlie Miller's interception.

BRYAN WATERMAN
Halfback

GARY STUTZMAN
Quarterback

JOE MINTON
Fullback

JENKS MORTON
Fullback

TED MICHAEL
Halfback

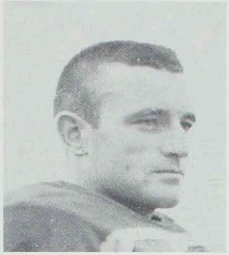

STEVE STOCK
Tackle

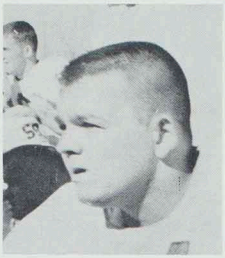

HERB CLEMONS
Guard

JERRY GERMAIN
End

Red O'Neal takes off on one of his patented long runs. Throughout the season, O'Neal averaged nearly eight yards per carry.

Jack Ball looks anxiously around for Jack Jones who is following the play for a lateral.

BILL SANDERS
End

RON KRUEGER
Halfback

ED SCHLIEF
Guard

Converging defense--a slight familiar to Paley Mills.

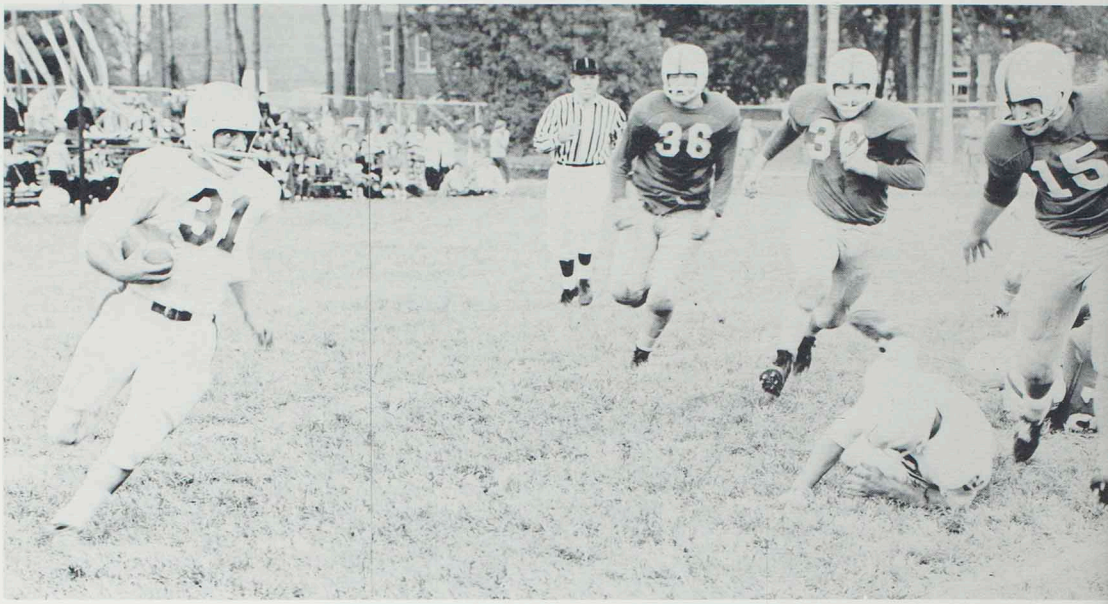

Mills sets nine small college marks

CHARLES REID
Guard

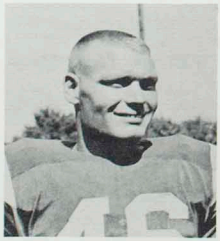

JOHN CARTER
Fullback

The "Sweet Smell of Success" could not have been more aromatic for the powerful Bulldog griders. For the first time since 1954 the Purple and White became sole possessors of the MIAA conference football championship. En route to the title the charging Bulldog machine leveled opponents eight times, breaking down on but one occasion, and that before a non-conference foe.

Statistically the Bulldogs, leading in virtually every department, stood head and shoulders above league competition. And on the individual basis, the record was nearly as good.

The man responsible for a major portion of the Bulldog success was the incomparable Dale "Paley" Mills. Mills for four straight years frustrated enemy tacklers and sent sportswriters searching for superlatives to describe this deceptive, slashing halfback.

When the season had terminated, Mills had broken eight small college career records and tied another. Among the most notable of these were his four-year total of 407 points; most rushing yards in a four-year career (4502); most in three seasons (4086); rushing champion for two consecutive years; most touchdowns (57) in three years; and he tied the four-year mark of 67.

It certainly came as no surprise when Mills was selected as everyone's Little All-American, and became, for the third consecutive year, a unanimous MIAA All-Conference choice. In a post-season bowl pitting the major college stars against the small college stars, Paley carried the banners of Northeast Missouri State.

All of these honors are befitting to any great athlete, but perhaps the one treasured by Mills more than any other is the annual MIAA Sportsmanship Award presented him.

No team can attain the heights reached by Kirksville on the strength of one outstanding performer, and the Bulldogs certainly had many. Along with Mills on the MIAA first team were senior tackle Jim Blacklock, a co-captain, and sophomore quarterback Jack Ball. Daryl Danner and Wayne O'Neal were selected to second team berths while Fred Lyles received honorable mention. Both Blacklock and Lyles were listed for Little All-American honorable mention by the Associated Press.

ROW ONE: Joe Minton, Jim Blacklock, Wayne O'Neal, Allen Church, John Carter, Jack Chadwick, H. A. Walmsley, Charlie Miller. ROW TWO: Jack Ball, Mike McGinty, Jack Ward, Fred Lyles, Keith Humphrey, Ron Hale, Mike Cheval. ROW THREE: Lloyd Brown, Dan Hampton, Gary Williams, Pat Claywell, John Van Marter, Gary Hendren, Jim Vail. ROW FOUR· Ralph Pink, Sponsor.

K-Club initiates R.E. Valentine Scholarship Fund

The students of Northeast Missouri State owe a big round of applause to K-Club. Directly because of its members, one of the basis aspects of college life - school spirit - is generated. As these lettermen are cheered at athletic contests, petty rivalries existing between individuals and campus organizations are cast aside, and a sense of binding fellowship is created among students supporting a common cause.

Aside from the traditional service projects performed by K-Club, a scholarship award in memory of the late R. E. Valentine is offered each quarter to the member achieving the highest honor point ratio. The award consists of $25.00, and a member cannot win it twice consecutively.

Each spring the annual steak fry is eagerly anticipated by K-Club members.

ROW ONE: Ralph Pink, Sponsor; Ron Stark, Dick Brownlee, Ed Schlief, Doug Timm, Bryan Waterman. ROW TWO: Note Mitchell, Robert Watts, Bill Sanders, Dennis Sissom, John North, Bob Tripp.

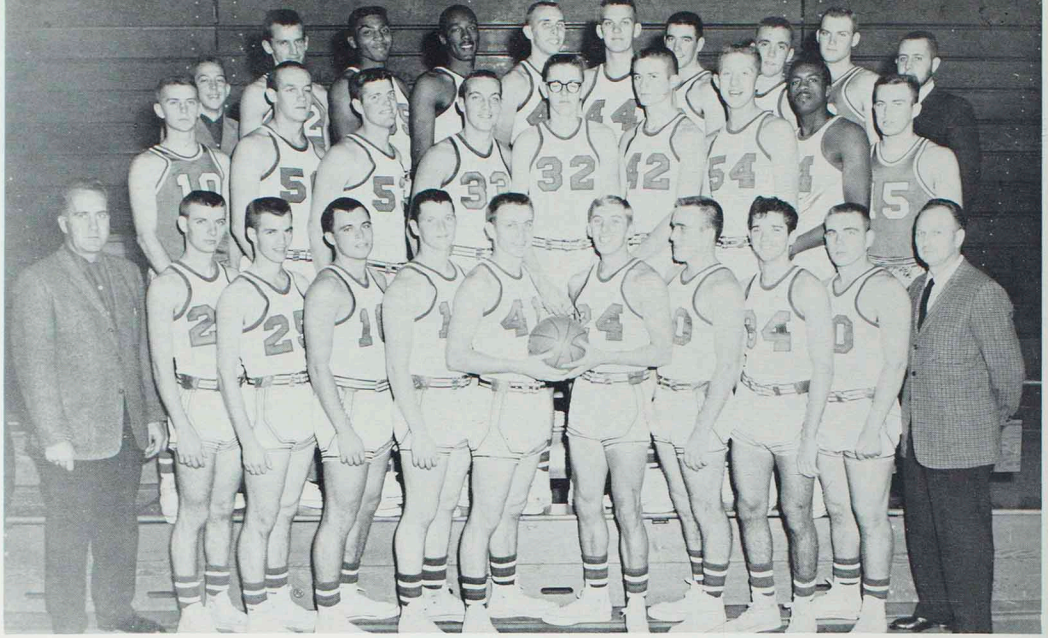

ROW ONE: Kenneth Gardner, Assistant Coach; Randy Sayre, Gary Hendren, Richard Daly, Dave Ford, Ralph Sterrett, Jack Chadwick, Mike Samuel, Jim Lynott, Jerry Germain, Boyd King, Head Coach. ROW TWO: Allan Krogman, Russ Bennett, John Fischer, Roger Trimpe, Dick Savage, Dick Sharp, Larry Swift, Andy Henderson, Dan Kenner. ROW THREE: Note Mitchell, Manager; Dick Talini, Milt McPike, Eddie Brown, Larry Coorts, Gary Williams, Larry Wilgus, Dick Sherer, Richard Anderson, Terry Lantz, Manager. NOT PICTURED: Sam Boyd.

Top-favorite bulldog cagers foul out

A coach could not have been more elated than Northeast Missouri's Boyd King as he welcomed back last year's entire championship squad minus one. The defending MIAA basketball champs were the unanimous choice of pre-season pollsters to duplicate their 1959-60 conference showing and a heavy favorite to advance to the NCAA Nationals a second time. No one anticipated the barriers that lay before the Bulldog cagers.

The veteran Bulldogs proceeded in the right direction by scoring wins over IOWA WESLEYAN and WILLIAM PENN and it looked like a profitable season in the making. The Leathernecks of WESTERN ILLINOIS were next to visit Pershing Field House, but it took a 77-72 Kirksville victory to convince them of Bulldog superiority. ROCKHURST supplied KSTC with its fourth win of the season. With five Bulldogs scoring in the double figures, Kirksville trounced the MISSOURI VALLEY VIKINGS 84-65. Larry Swift was the top Bulldog point-maker with 20.

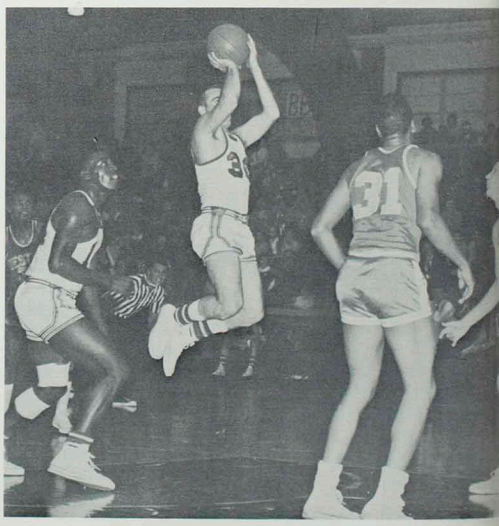

Mike Samuel sets sights for two against Western Illinois.

A William Penn player beats Larry Swift to the rebound.

'Dogs run string to seven, then hit snag

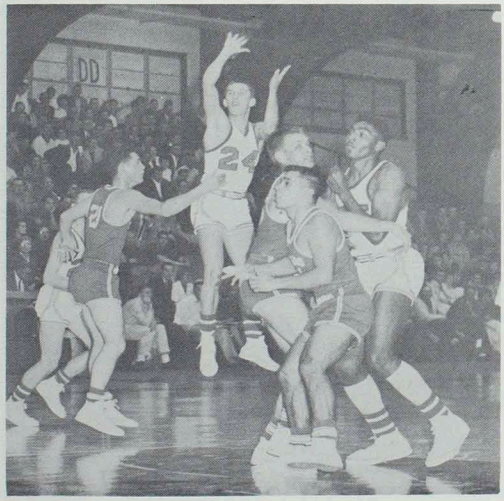

Jack Chadwick scores in early season action.

Hitting the road for the first time, the big Purple increased their momentum at the expense of the QUINCY Hawks in preparation for powerful Southern Illinois University. The Salukis of SOUTHERN, rated as one of the country's top small college teams, encountered the Bulldogs when they were possibly at their season's peak. Even Charley Vaughn's 25 points could not offset an 82-80 Bulldog conquest.

With Christmas vacation came the MIAA Holiday Tournament and, sadly enough for Kirksville fans, the initial signs of a hard-luck Bulldog story which were to become so evident as the season progressed. In the tourney's opening rounds, the ROLLA Miners offered little resistance, scoring 71 points to Kirksville's 93. But with MARYVILLE the story was quite the contrary. The bruising Bearcats managed to send the contest into overtime (the first of several such games to be experienced by the 'Dogs) and finally eked out a 80-77 victory. KSTC captured its final tournament encounter over ARKANSAS STATE as LARRY SWIFT and RALPH STERRETT were named to the All-Tournament team.

Ed Brown in typical rebound form.

Gravity serves as no problem to Larry Swift.

League disaster strikes big purple

Turning to more serious competition, the Big Purple opened its official league schedule with a 68-62 loss, suffered at the hands of highly regarded CAPE GIRARDEAU. Mike Samuel and Larry Swift divided 40 points evenly between them to lead the Bulldogs to triumph over pesky ROLLA.

Back home for a one-game stand, the Bulldogs stood by helplessly as the SPRINGFIELD Bears took a 3-point lead in the remaining seconds and held on for a 76-75 win. Larry Swift's 25 counters were not enough to dampen MARYVILLE'S title hopes in a 51-42 score belying the closeness of the contest.

A 38-point spree by sharpshooting Larry Swift accounted for nearly half of the 79 counters scored against WESTERN ILLINOIS U. Five points again represented the margin of victory over Western as Swift set a school record. ROLLA fell before the KV. cagers for a third time.

Two overtime road defeats at the hands of WARRENSBURG and SPRINGFIELD shambled any Bulldog aspirations of a second conference championship in as many years. Kirksville could do no right, and that is the story in a nutshell.

Swift hits from the corner agai Springfield.

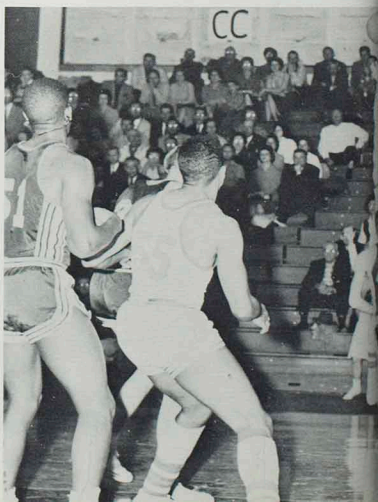

Effervescent cheerleaders barked for the Bulldogs: Ken Ralls, Kitty Lundhoy, captain; Linda Bartlett, Sharon Simmons, Mary Ellen Graves, Barb Anderson, Sandy Ables, Larry Tate.

Big Purple cagemen close season with five straight wins

e Indian Carl Ritter battles Jumpin' Ed
vn at his specialty.

The angry 'Dogs were now seeking someone to take their humiliation out on, and the QUINCY COLLEGE Hawks were the nearest in sight. Kirksville's highest point total of the year provided for a 94-68 romp. KSTC managed to harness the WARRENSBURG Mules from the proper end this time and coasted home, 85-70. Larry Swift rimmed 30 points for the victors.

A powerful tribe of CAPE GIRARDEAU Indians confidently invaded Pershing Field House boasting a 17-game victory skein and an unblemished league record. The Bulldogs, however, were equally confident and clearly the dominant team, as they turned the battle into a complete rout in the final ten minutes to the gallery chant of "we're number one." Kirksville supporters witnessed the Big Purple at full potential, and were little surprised at a 86-63 Bulldog conquest.

Making a quick trip to Kansas City, the Bulldogs disposed of ROCKHURST to end non-conference competition with a perfect record. Kirksville's final encounter against MARYVILLE was billed in advance as a contest likely to be filled with flying elbows and rough contact, and certainly nobody was disappointed. Two Bearcats were ejected for rough play as Ralph Sterrett and Larry Swift led the 'Dogs to a 81-69 win.

Larry Swift reaches among enemy arms to tip in two.

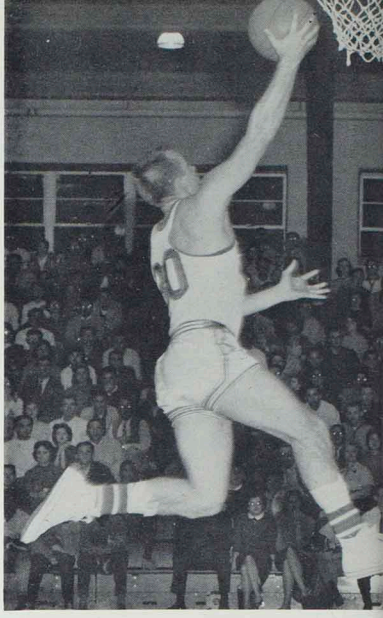

Mike Samuel floats toward the basket with two potential markers.

Swift selected to Little All-America

Most basketball teams would be perfectly satisfied with a 16-6 won-loss season record, but for Kirksville cagers it represented only bitter disappointment considering that five of these losses were in league play. Of these defeats, two were decided in overtime, a third by one point, another by six, and the fifth by nine counters, that margin being built up only in the remaining 60 seconds of the game. Kirksville's sixth loss was suffered in the Holiday Tournament at the hands of Maryville, that game also being sent into overtime. Despite these setbacks, the Bulldogs still managed a four-way tie for second place, indicating the stiff competition existing among conference rivals.

It is a feather in the Bulldog hat that the 'Dogs were the only conference team able to conquer the mighty Cape Indians. And it is a credit also to the coaching prowess of Boyd King, with one of the outstanding won-loss records in the country, for producing such a fine team. The overall achievements of this Bulldog aggregation were not as many as of some King-directed squads of the past, but the Big Purple of 1960-61 demonstrated that they could beat the best, and will be remembered as one of the greatest.

For three seasons Larry Swift, Kirksville's stellar performer has kept basketball spectators cheering on their feet with his graceful, radar-controlled shooting. Probably the greatest shooter ever to wear a Bulldog uniform, and an outstanding all-around team man, Swift has been anything but unnoticed. United Press International selected the Keokuk, Iowa product to the small college All-American team after having placed him on the third team last year. And for the third consecutive year, Swift was a unanimous choice for the MIAA all-star squad. As an additional tribute, the big redhead received the MIAA Sportsmanship Award.

Senior playmaker Ralph Sterrett was the second Bulldog honored as he was named to an MIAA All-conference second team berth. The flashy guard with the lightning-fast hands delighted screaming crowds by often defying opposition to steal the ball. Sterrett was also a consistent scorer.

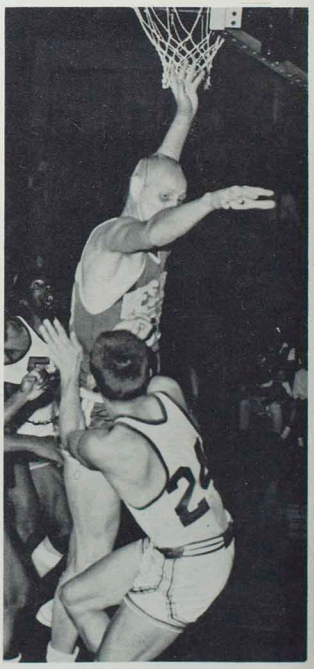

"Next time you get in my way Buster, I'll step on you."

Veteran golfers bolster title hopes

With the return of five veteran ettermen and the appearance of sev-ral promising freshmen aspirants, a anner year for golf seemed on the roduction line at Northeast Missouri tate. Coach Boyd King's linkmen vere "teed-off" at last year's second lace MIAA finish, and were hoping o putt their way into the 1961 league hampionship. Enlightened sources greed that this prospect was anything ut dismal.

ROW ONE: Gary Barnhart, Richard Woodin, Mike Goedereis. ROW TWO: Boyd King, Coach; Bill Branscom, Jim Murphy, Bill Bailey, Jerry Kelley.

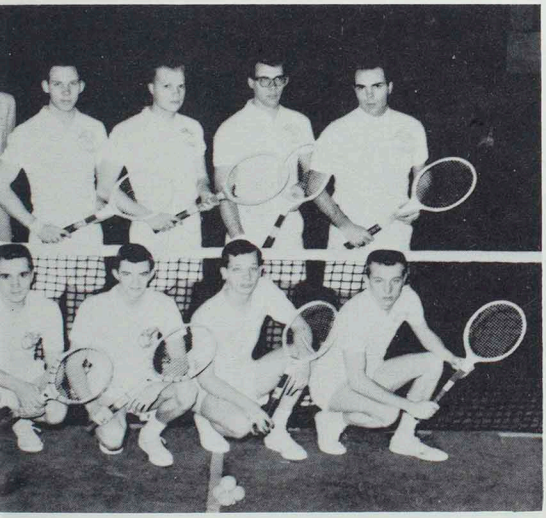

ROW ONE: Laars Harris, Glenn Robertson, Mike Chehval, Jerry Kill. ROW TWO: Ralph Pink, Coach; Rich Hudson, Lloyd Brown, Ron Hale, H. A. Walmsley.

Tennis picture brightens

Kirksville netmen had only to look upward after having experienced an exasperating 1960 season. Even with such an ambitious schedule featuring the Universities of Purdue, Missouri, St. Louis, and Iowa, the '61 tennis future appeared bright as four lettermen bolstered the roster.

Coach Ralph Pink has done a commendable job in building KSTC tennis prestige, considering this is only Kirksville's third year of participation since pre-war years. And with fine young racketmen in the embryo stage, Bulldog tennis fortunes promise to continue their steady rise.

Leroy Berry demonstrates his broad jump form.

Cinder Squad shoots for third straight set of titles

Within the past three years, dominance has become synonymous with track squads at Northeast Missouri State as Bulldog tracksters have swamped opponents with awesome exhibitions of tremendous strength and depth. Last year the overpowering 'Dogs repeated as MIAA Indoor and Outdoor champs, totaling more points than all other conference schools combined.

Even before the veteran thinclads could begin digging away at the cinders, pre-season predictors apparently were treading on safe ground by forecasting another championship year for Kirksville. At least two lettermen in nearly every event were returning to competition, and it oppeared a virtual certainly that Coach Kenneth Gardner's cindermen would make these crystal ball gazers look like the prophets of old.

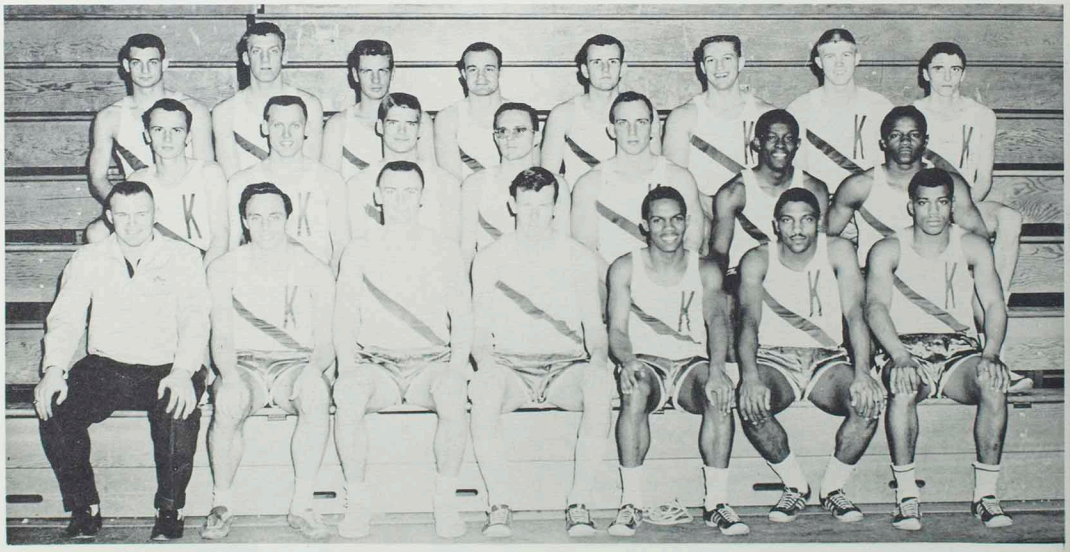

ROW ONE: Keith Jerome, manager; Bob Tripp, Bob Lewis, Keith Humphrey, LeRoy Berry, Art Baker, Gregory Leaper. ROW TWO: Jim North, Ron Miller, Dal Jones, Steve Thompson, Tom Sommerkamp, James Taylor, Rupert Conn. ROW THREE: Wayne Sutter, Joe York, Cletus Koehler, Jack Jones, Bryan Waterman, Dick Brownlee, Bill Sanders, John North.

Hurdles are no obstacles to Keith Humphrey and Art Baker.

Harriers achieve national recognition

E: Wayne Martin, Coach; Wayne Sutter, Bob Lewis, Jim McFadden, lich. ROW TWO: Gregory Leaper, Bob Tripp, John North, Bob Sweet, n, Steve Thompson.

Kirksville's advance billing as the "team to beat" prompted all competition to be shooting for the big kill. However, only Graceland College was able to turn the tables on the veteran Bulldogs in dual rivalry, those two losses being avenged in the season's finale. Coach Wayne Martin's harriers completed their dual meet schedule with a 6-2 record.

During the course of the season, the Bulldogs squeezed by powerful opposition to cop the Quincy Open Invitational for the second time in two years.

For the second consecutive year the Purple and White found conference competition easy pickings as they romped off with the MIAA Conference crown. One-two place finishers Jim McFadden and Tony Barulich led the 'Dogs to victory.

To add spice to their already successful year, Bulldog cross-country-men finished fourth in the NC AA meet run at the Chicago Country Club. Individually, Jim McFadden finished 10th from a field of 137.

Senior standouts Tony Barulich and Jim McFadden were selected as team co-captains.

The Sig Tau's pulled---

But the Phi Sigs pulled harder

Intramurals expand to lure more

Intramurals enjoyed another year of prosperity at Northeast Missouri State as student participation reached an all time high. An expanded program featuring new and diversified types of competition was designed to attract men students from all corners of the campus.

Fleetball opened the fall agenda of events, and the B.B. W.C.'s were on hand to accept the championship trophy for the second consecutive year. In the world of table tennis Ki Chul Chang dazzled all opposition into a state of passivity with his slam-band tactics.

The Phi Sigs tugged and the Sig Taus and Muckers slid into a waterfilled moat to provide P.S.E. with the tug-of-war crown. It appeared that Phi Sigma Epsilion was well on its way to another All-School Intramural trophy.

The cross-country turkey run climaxed the fall outdoor activities as freshman Floyd Waddle became the possessor of the first prize turkey. The remaining five runners had to be content with a live goose, duck, chicken, pigeon, and sparrow, respectively.

Badminton singles served to inaugurate indoor competition and was followed by volleyball. An unheralded faculty team surprisingly enough outspiked all comers to begin reign as new volleyball champs.

A record number of team entries demonstrated that basketball was far and away the most popular of all intramural sports. The basketball free-throw tourney and indoor tennis each proved appealing, drawing numerous contestants.

With the advent of spring, the doors of Pershing Building burst under the strain of intramural zealots seeking the freshness of outdoors. Softball diamonds were soon seen to be flooded with an influx of these enthusiasts while interest in track was nearly as great. On the eventful day of the track and field meet, it was no problem separating the frosh from the upperclassmen. These brew-sampling, once-a-year-athletes left much to be desired in the world of track and field.

Ralph Pink, the man behind the KSTC intramural system, has in two years doubled the now intensive and extensive program. In an era stressing the need for physical fitness, Coach Pink deserves credit for "doing his part."

Cross-country turkey run victor, Floyd Waddle, crosses finsh line, first.

The effects of a strenuous college life are evident in these supine Phi Sigs, pooped after a victorious pull.

Larry Tate is about to lose his flag.

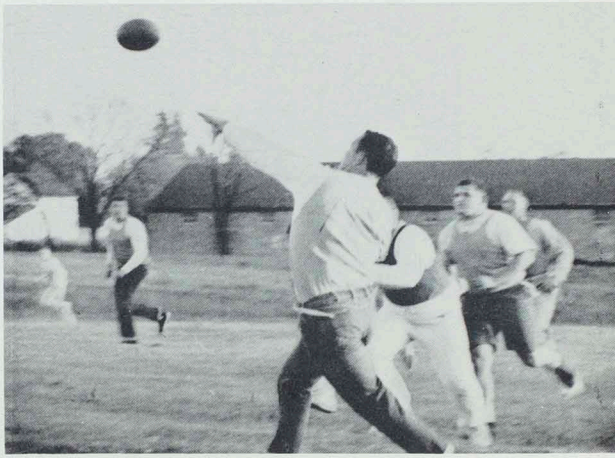

H.A. Walmsley zeroes in on the intended receiver, Bob Stumpf.

Who said basketball was a non-contact sport?

STUDENTS
GET YOUR
STUDENT DISCOUNT
CARDS
Now
AND ATTEND THE THEATRE AT
THE JUNIOR ADMISSION PRICE
SAVE! SAVE! SAVE!
EXTRA BONUS
ONE FREE EMPTY WALLET TICKET
GIVEN WITH EACH DISCOUNT CARD
AUDITORIUM
ERECTED 1958
DR. WALTER H. RYLE
President of the College
BOARD OF REGENTS
P. M. MARR President
WILLIAM A. BAGLEY Vice-Pres.
EDWARD E. SWAIN Secy.
W. A. CABLE
HERBERT I. SEARS
J. ANDY ZENGE, JR.
HUBERT WHEELER
Commissioner of Education
PEARCE AND PEARCE INC.
ARCHITECTS AND ENGINEERS
J. E. DUNN CONSTRUCTION CO.
CONTRACTOR

GREEKS

E*C*H*O

OFFICERS—ROW ONE: Mrs. Wimp, Sponsor; Suzanne Green, Pres.; Martha Cokerham, Vice Pres.. ROW TWO: Karen Taylor, Chaplain; Sandra Barnett, Sec.; Luzonne Darr, Mem. Dir.; Hylah Wilson, Treas.

Poise, purpose, and personality characterized the twenty pledges whom Alpha Sigma Alpha welcomed into its group following two rush parties: "Alpha traz" and "Teahouse of the Alpha Moon."

Ability in leadership was shown by Hylah Wilson who was president of Blanton and Nason Dormitory Council. Marilyn Lawson presided over the PEM Club and Barbara Freise was president of the K-Dettes.

As proof of their athletic skill, Alphas proudly possess the Women's Sports Trophy. At games, Mary Ellen Graves and Sharon Simmons were able cheerleaders; Lonna Hendren headed the WAA.

Social functions added balance to the sorority's activities. The pledges entertained the actives with a party, "Wonderland by Night." The Annual Sweetheart Dance, Mother's Day Tea, and the Breakfast Dance were all successfully staged.

No group has far-reaching influence without serving others; therefore, the Alphas helped at the Mentally Retarded School in Kirksville and gave the children a Christmas party.

Many Alphas added to sorority laurels. Karen Klinginsmith was elected Homecoming Queen attendant and Lou Jones, Echo Queen candidate. Because of their many campus activities, Mary Ellen Graves, Suzanne Green, and Hylah Wilson were chosen to be listed in Who's Who. Karen Klinginsmith served as treasurer of the Student Council.

This spring, Alpha Beta chapter welcomed the official visit of a representative from the national council of the sorority. As a result of plans made at a Tri-State Day at Warrensburg, Kirksville Alphas are looking forward to another year with an even more united and expanded program.

Action and Aid are Alpha attributes

PLEDGES—ROW ONE: Mary Spruytte, Treas.; Rita Koziar, Sec.; Lonna Hendren, Pres.; Elaine Cunningham, Vice Pres.; Sunny Laird. ROW TWO: Margaret Jo Van Zee, Ellen Sue McIntyre, Janel Herron, Nancy Goodding, Alma Anderson, Beth Fisher. ROW THREE: Donna Archer, Sandra Hays, Judy Neal, Cindy Harper. ROW FOUR: Kathryn Kinsella, Kathleen Thorson, Susie Hanna, Mary Roberts.

Alpha Sigma Alpha

Peggy Angerer

June Beltzer

Nancy Bryant

Carolyn Carr

Sandra Collins

Patsy Duffey

Linda Durham

Pat Ellis

Suzanne Foulkes

Barbara Freise

Mary Ellen Graves

Linda Griep

Nancy Harding

Lou Jones

Karen Klinginsmith

Lucy Lair

Linda Lantz

Marilyn Lawson

Marilyn Mayes

Sue Mayes

Kathy Moyles

Ellen Kaye Murphy

Carol Myers

Janice Peterson

Sharon Randall

Karen Richards

Phyllis Slinkard

Dorothy Tharp

Judy Tharp

Barbara Tomek

Joyce Wilson

Phyllis Young

OFFICERS—ROW ONE: Sally Galbraith, Rec. Sec.; Donna Dawkins, Pres.; Dr. Ruth Towne, Sponsor. ROW TWO: Dorie Roberts, Vice Pres.; Jo D. Randall, Cor. Sec.; Rosemary Ripple, Second Vice Pres.; Marilyn Johnson, Treas.

Temporarily cherishing the gleaming "silver chalice," Delta Zeta's worked hard to keep up their grade average so that the President's Scholarship Cup would become their permanent possession. To do this the sorority must win the cup for three consecutive years; they have received the honor the last two years.

Beginning in the fall, the Deltas swung into a year full of activities. Two rush parties led to a successful rush season with the sorority filling its quota of twenty girls. The rushees were first greeted by the barker of the carnival to open the "DZ Carnival." Sideshows, clowns, popcorn and lemonade were all part of the evening's festivities. "Geisha" girls and a bubbling fountain set the mood for the second rush party, "The Delta Zeta Teahouse."

For every honor there's a Delt, and this year was certainly no exception. Delta Zeta candidate, Sandy Ables, was crowned Homecoming Queen of 1960, and Myra Morris was selected by the junior class as their candidate for Echo Queen. The sorority was also represented in Who's Who by their president, Donna Dawkins. Kay Daughrity was elected senior class secretary in the fall, and Sandy Ables and Barb Anderson were chosen as cheerleaders.

The sorority took on two new philanthropic projects this year. Many of the girls visit with the patients at one of the Kirksville nursing homes, and others help a local girl-scout troop.

Service, scholarship and activities are all a part of Delta Zeta, the largest sorority in the National Panhellenic Conference.

DZ's harmonize Royalty and Service

PLEDGES—ROW ONE: Mary Ann Cramblit, Sharon Adams, Brianne Ballantyne, Vice Pres.; Dianne Detwiler, Sec.; Fern Runge, Pres.; Jerry Johnson, Treas.; Joan Davis. ROW TWO: Mary Kay Anderson, Patsy Mullenix, Doris Durk, Karen Crumpacker, Susan Alwin, Judith Lowther. ROW THREE: Diana Davis, Carolyn Huff, Connie Pinion, Jan Broker, Melva Wolf, LaNora Sawyer.

Delta Zeta

dy Ables

Karen Alberti

Barb Anderson

Sally Andrews

Marcia Berryman

Karen Cafer

Linda Cochran

Sondra Cool

Kay Daughrity

Janet Davidson

Sandy Dixon

Joyce Fishback

Betty Garton

Fritzie Gottschalk

Angela Gross

Sandy Grotjan

Ina Hibler

Dottie Jackson

Norma Laubscher

Judy Lauser

Sue Mason

Molly McGrew

Kay Mekemson

Emilie Modra

Myra Morris

Sally Jo Roberts

Jane Romjue

Betty Ronchetto

Maurie Saffarrans

Ruth Shoemeyer

Sue Shuck

Sue Slowensky

Eunice Smith

Kay Trobough

Sherry Twitchell

Marilyn Vetter

Joyce Walton

Sigma Kappas are around the world

ROW ONE: Virginia Roberson, Carla Cunningham, Treas.; Janice Sinclair, Sec.; Karen Van Meter, Vice Pres.; Billie Queen, Pres.
ROW TWO: Marcella Slater, Pat Slater, Jean Pettigrew, Linda Crose, Joan Wilsey.

Hobos sauntering down the sidewalk was not an indication of a sudden urge to hit the road--tramp style. These girls were merely dressed for "Hobo Haven." The national president, Mrs. Robert Lingle, was present as a guest speaker at this first rush party in fall quarter.

Rushees were treated to a trip "Around the World with Sigma Kappa" at the home of Mrs. Ivan Miller. A total of eighteen girls pledged Delta Theta chapter after formal rush and a Beatnik party held during open rush.

"Whoopee! All that hard work was worth it," was the happy reaction of Sigma Kappas and Alpha Kappa Lambdas when their float was judged second in the beauty division.

During the Christmas holidays, the girls, brimming with Christmas cheer and enthusiasm, visited guests. Familiar Christmas songs floated through the air as the group caroled the campus. Climaxing a fulfilling season was a dinner given by the Sigma Kappa alumnae at Elaine's Dining Room.

Crepe paper and glitter flew through nimble fingers as preparations were made for the traditional spring formal.

Several girls shone on the list of campus notables. Pat Mitch, president of the sorority, was selected as a member of Who's Who Among Students in American Colleges and Universities. Janell Turner and Bibet Weber were elected junior and senior representatives, respectively, to the Student Council. Carolyn Cochran was elected secretary-treasurer of the sophomore class and represented the Sigma Kappa sorority as a Homecoming queen attendant.

Sigma Kappa

ROW ONE: Sandra Zacharias, Rec. Sec.; Janell Turner, Vice Pres.; Pat Mitch, Pres.; Bibet Weber, 2nd Vice Pres. ROW TWO: Nadine Newell, Cor. Sec.; Carolyn Cochran, Treas.

Mary Atkinson

Donna Black

Carolyn Cochran

Sharon DePuy

Martha Fetterer

Emily Lowe

Eleanor McCartney

Pat Mitch

Judy Mitchell

Nadine Newell

Jane Stolte

Janell Turner

Bibet Weber

Janyce Worrell

Sandra Zacharias

OFFICERS—ROW ONE: Sandra Giachino, Treas.; Jane Lawing, Pres.; Marthlu Bledsoe, Vice Pres. ROW TWO: Bernice Adams, Rec. Sec.; Kaye Cragg Rose, Keeper of Grades; Judy Woods, Cor. Sec.

"This year will be the best ever," was the solemn promise made by the members of Sigma Sigma Sigma. True to this pledge the girls successfully presented "Sigma in Vogue." From this sophisticated atmosphere created by French fashions the guests were whisked to an Italian sidewalk cafe complete with a violin virtuoso and pizza pies. Thirty-three girls pledged Mu chapter.

Who could forget Homecoming and Huckleberry Hound as he nodded from the float to the familiar phrase "Yogi made a boo boo!" Santa appeared at the Christmas party, and giant candy bars were sold in order to make money for the Sheryl Fullerton Grim Memorial Scholarship Fund.

Founders' Day was commemorated with a spring banquet and Margaret Dixon, national president, visited the campus. The annual dance, entitled, "la Fantaise Violette," set the scene in France complete with French pastry and line dancers.

Outstanding Sigmas on campus is the rule. Linda Bartlett and Judy Woods were Echo Queen candidates. Bernice Adams reigned as Homecoming Queen attendant. Included in Who's Who were Sherry Sowers, Marthlu Bledsoe, Jane Lawing, and Bernice Adams.

Connie Loughridge and Linda Bartlett were junior and freshman class officers respectively. Student Council members were Sandra Giachino, Kitty Lundhoy, and Kay Hutchinson. Kitty Lundhoy and Linda Bartlett led the team as cheerleaders, and Marthlu Bledsoe edited the 1960-61 Echo.

Sigmas Support Scholarship and Sports

PLEDGES—ROW ONE: Carol Crnic, Donna Matthews, Pres.; Vicki Gottman, Mary Ann Murphy, Treas.; Sharon Larason, Barbara DeNike. ROW TWO: Diana Gay, Karen Snyder, Linda Bartlett, Marcella Manning, Gail Huenemann, Barbara Caldwell, Sherry Ping, Elaine Perry. ROW THREE: Linda Stone, Sara Martin, Jo Ann Weekley, Nancy Stoops, Judy Baker, Sally Bybee. ROW FOUR: Janet Ewing, Brenda Wetter, Judy Curtis, Bev Peterson, Margaret Snyder, Virginia Saltzman, Pat Christy. NOT PICTURED: Carol Schneider, Etta Sue Drew, Karen Forquer.

Sigma Sigma Sigma

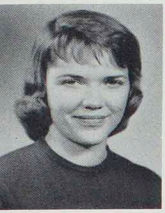
Carol Aeschliman

Becky Bigsby

Dixie Bittiker

Che Che Brown

Joan Burt

Janet Clark

Charlotte Guthrie

Beverly Hatcher

Kay Hutchinson

Pat LaBrier

Connie Loughridge

Kitty Lundhoy

Kay O'Donley

Linda Phillips

Jonean Ratliff

Graceann Ruffino

Sherry Sowers

Dee Ann Stine

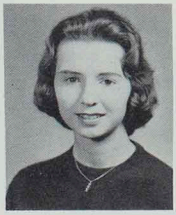
Jeanne Truitt

Janet Turner

Judy Wheeler

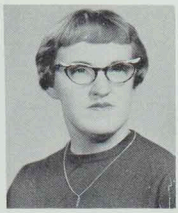
Nancy Wolfe

Whoops . . . somebody dropped her gum in the popcorn balls.

Alphas add to Oriental atmosphere wi gala attire.

Greeks add variety to fall activities

AKL's look on with pride at the trophies presented to them at the University dance.

The rushees arrival is announced by the sounding of the gong.

ROW ONE: Pat Mitch, Vice Pres.; Mrs. Ruth Beal, Sponsor; Donna Dawkins, Pres.; Suzanne Green, Sec.; Jane Lawing, Treas.
ROW TWO: Sharon DePuy, Janell Turner, June Beltzer, Martha Cokerham, Ina Kay Hibler, Judy Wheeler, Connie Loughridge, Karen Alberti.

anhellenic builds cholarship Fund

The chaos heard in Baldwin was merely that ade by students stampeding to buy theater tickets m Panhellenic Council members. All proceeds m the sale went for a scholarship fund.

The Interfraternity and Panhellenic Councils ganized Greek week and assisted with receptions, eshmen Orientation, Parent's Day and Senior Day.

Members of all four sororities on campus atnded the spring Panhellenic Banquet where new ficers were installed, and the scholarship cup was arded to the sorority with the highest grade avere.

I.F.C. keeps alive fraternity ideals

Possessing the olive branch for the Greek men of the campus, the Interfraternity Council settles any disagreements that arise between the fraternities and sets the dates for their rush events.

During Greek Week in the fall, the Council, in cooperation with Panhellenic, sponsors an all school dance and an assembly. The council also gives a banquet each spring, at which the fraternity with the highest honor-point ratio is awarded the coveted President's Scholarship Cup.

W ONE: Richard FitzHenry, Calvin Berry, Vice Pres.; Gale McDonald, Pres.; Terry Lantz, Sec. Treas.; Dr. Kohlenberg, Sponsor.
W TWO: Harry Smith, Edwin Olson, Bob Stumpf, Otis Baker, Jim Henry.

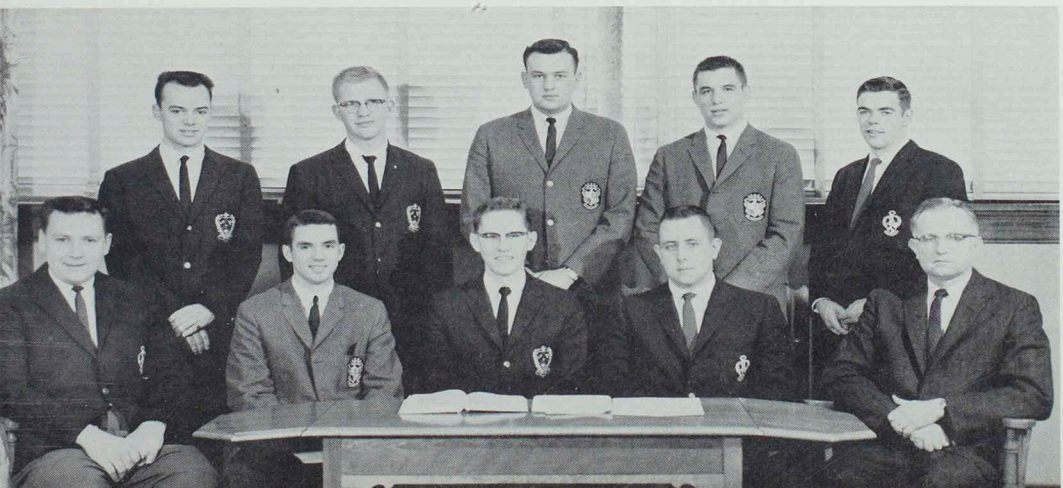

AKL's gain credit for scholastic achievement

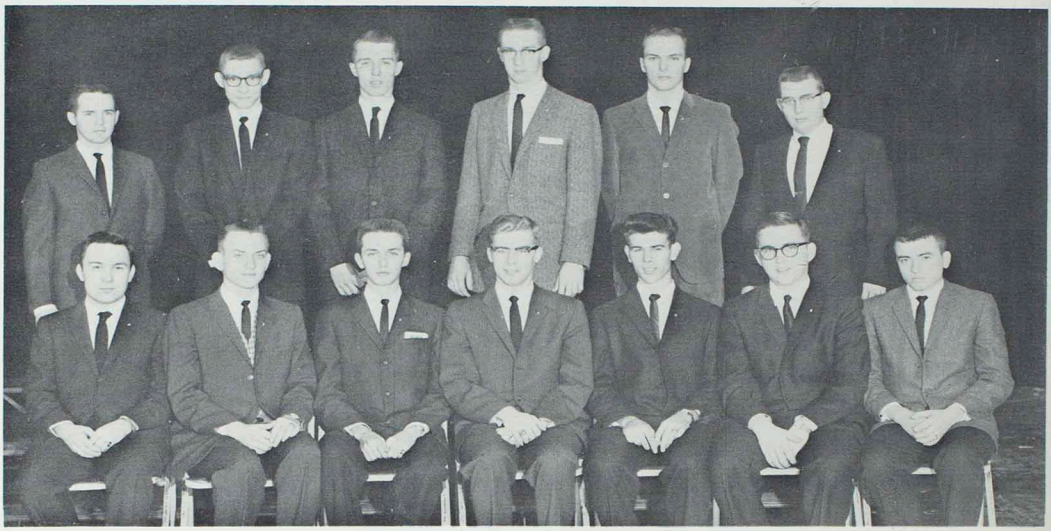

PLEDGES—ROW ONE: Jim Killion, Thomas Wolf, Sec.; David Engle, Vice Pres.; Robert Brunnenmeyer, Pres.; Duane Bachmann, Treas.; Theron Shaw, Dwight Hart. ROW TWO: Wayne Brassfield, Robert Lohrman, Don Taylor, Don Rupp, David Hall, Robert Beilstein.

The gleaming trophy high on the mantel of the Alpha Kappa Lambda house represents the seventh year of outstanding scholarship for these college "brains."

With colors flying, the members of the fraternity went all out for a successful rush season. Supplies arrived from "Playboy" magazine to set the scene for the first smoker. Entertainment was supplied by Colin Skinner, an honorary member, and Tom Perry, an alumnus.

Many eager rushees attended the annual "Univerity Rush Dance" for an evening of fun and frolic. During the intermission, trophies were presented to the outstanding active, Roger York; the most loyal member, Harry Smith; and the member with the highest scholarship, Gale McDonald.

The members had a chore of housekeeping as they redecorated the fraternity house from top to bottom. This, the first chapter-owned house on this campus, took on a new appearance with the addition of new curtains, fresh paint, and modern furniture.

High flying Alpha Kappa Lambdas are always on the go. The annual formal was presented in the spring. House parties, informal get-togethers and the rush functions rounded out the social activities. Campus-wise, the members participated in the student council elections, Greek Week activities, Homecoming, and intramural contests.

Among its outstanding members are Roger York and Gale McDonald who represent the fraternity in Who's Who.

Founded at the University of California in 1915, AKL holds the distinction of being the only fraternity founded on the west coast, its growth being to the east. AKL has 19 active chapters and five colonies across the country as well as a number of alumni chapters.

Alpha Kappa Lambda

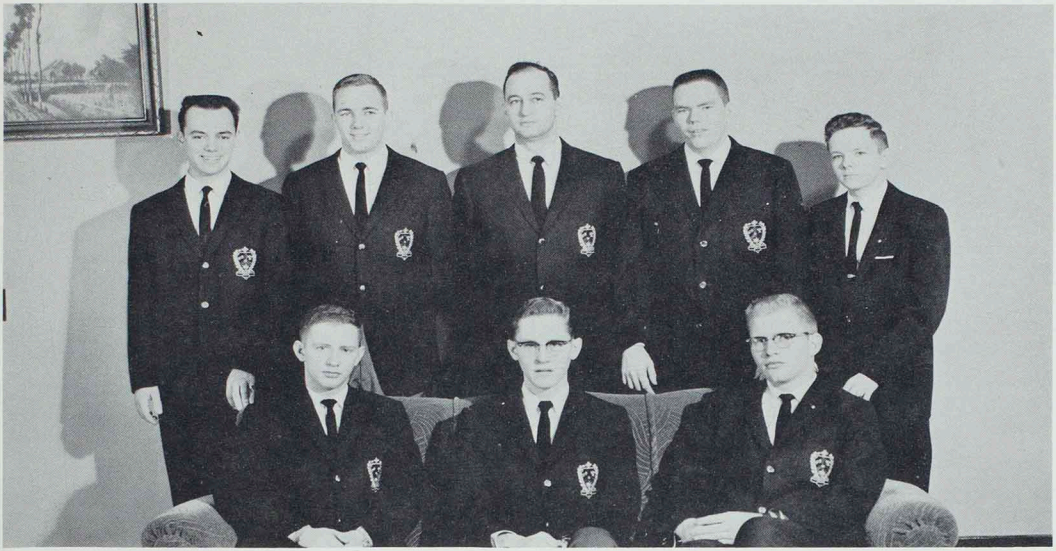

OFFICERS—ROW ONE: John Williams, Rec. Sec.; Gale McDonald, Pres.; Edwin Olson, Treas. ROW TWO: Harry Smith, Vice Pres.; Gene Probasco, Sgt. at Arms; Dr. Rosebery, Sponsor; John Thomas, Chaplain; Paul Purcell, Cor. Sec.

Gary Allard | Bob Brightwell | Larry Crim | George Giltner | Marvin Grieve | Stacey Howell | Tom Hoyt

Bob Jones | Gale McDonald | Gary McDonald | Karlos McClure | Larry Michael | Edwin Olson | Gene Probasco

Paul Purcell | Fred Roensch | Harry Smith | John Thomas | Russell Wells | John Williams | Roger York

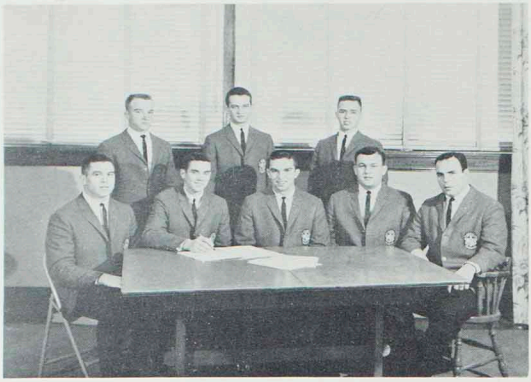

OFFICERS—ROW ONE: Otis Baker, Treas.; Calvin Berrey, Pres.; Larry Frazier, Vice Pres.; Bob Stumpf, Rec. Sec.; H. A. Walmsley, Sgt. at Arms. ROW TWO: Wayne O'Neal, Ath. Dir.; Paul Miller, Cor. Sec.; Denny Wigal, Alumni Sec.

Phi Sigs emphasize both brain and brawn

Phi Sigma Epsilon began preparations for Homecoming after a successful Open House. Weary hours produced papier-mache hands, dark-ringed eyes, and, triumphantly enough, a second place float in the spirit division.

Twelve burly Phi Sigs flexed their muscles and proceeded to pull all comers through muck and slime en route to the tug-of-war championship. Meanwhile, the Old Masters captured a second place finish in their fleetball league while two Phi Sig entries in basketball captured their respective leagues, serving notice that the defending All-School Intramural Champs were on the move again.

The Honorable Fred Schwengel, Gamma Alumnus, served as guest speaker at the annual rush smoker. Further rush activities included "La Apache," traditional rush dance, and a swingin' band which helped set the atmosphere of the lower French quarter. On the day of decision, Phi Sigma Epsilon emerged with 38 pledges.

The supply of midnight oil was always near empty at 503 South Davis as the fun-loving Phi Sigs took time out from parties and activities to post a very respectable 1.57 accumulative honor-point ratio for fall quarter.

In the BMOC department, class presidents included Jim Blacklock and Ben Averbuch of the senior and junior classes respectively, while Jack Ward was junior class councilman. Who's Who selections were Calvin Berrey, Jim Blacklock, and Wayne O'Neal.

Blacklock, football co-captain, was also an all-conference choice, with Wayne O'Neal and Daryl Danner second team picks.

Jerry Herrin was elected Historical Society prexy and Denny Wigal was Sports Editor of the Echo.

PLEDGES—ROW ONE: David Titus, Bob Gibbs, Bill Brendel, Jerry Wilson, Ed Schlief, Joe Glaser, Bill Tuzik, Darryl Hayes, Doug Timm. ROW TWO: Gene Packwood, Ed Martens, Jim Musick, Roger Spradley, Mike Chehval, Harry Butler, Wayne Richardson, Gary Stutzman, Anthony Jones. ROW THREE: Kent Bennett, Dal Jones, Don Oelklaus, Joe Pawlowicz, Ron Hulse, Sibert Hill, Pete Dully, Mike Works. NOT PICTURED: Dick Schutze, Dick Pollitt.

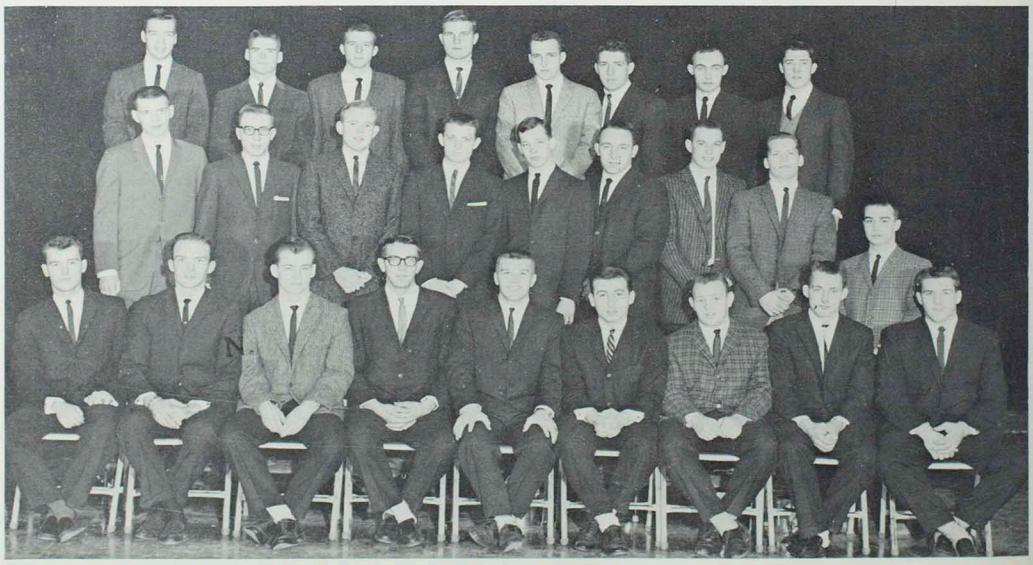

Phi Sigma Epsilon

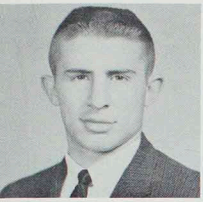
Ben Averbuch

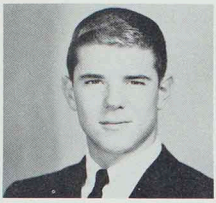
Bob Barklage

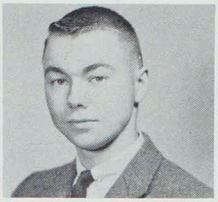
Barry Benson

James Blacklock

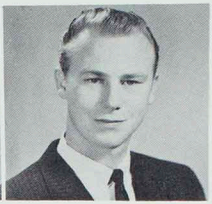
Eugene Brendel

Dennis Buhr

Daryl Danner

Dale Davis

Gary Grannis

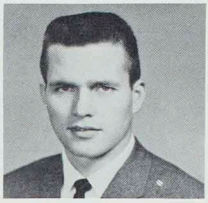
Jerry Henderson

Jerry Herrin

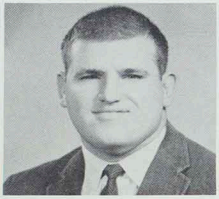
Bob Hess

Nick Katsaras

Gerard LeDoux

Don Lee

Mike McGinty

Danny Morawitz

Roger Soderman

Tom Sommerkamp

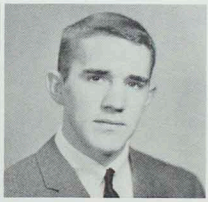
Earl Swank

Jim Wall

Jack Ward

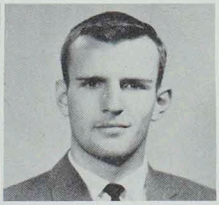
Bryan Waterman

Dick Webb

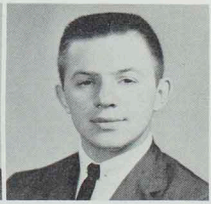
Bill Weber

Phi Sigs promote campus spirit

Phi Sigs use hard work and beautiful girls to roll up a second place float.

Everybody's here, where's the party cheer?

Even house clean-up evokes a smile from these tidy mixed-up pledges.

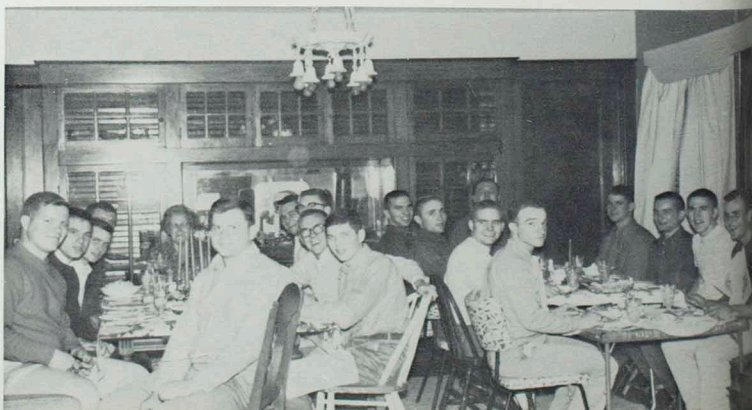

"Bring on the turkey!!" is sounded throughout the Phi Sig house on Thanksgiving Day.

Taus contribute to community and college

This Tau team attempts to trot for the turkey.

m, Jingles, and Moe, after contemting the day's activities, decide to eet the gang at B. . . . . !"

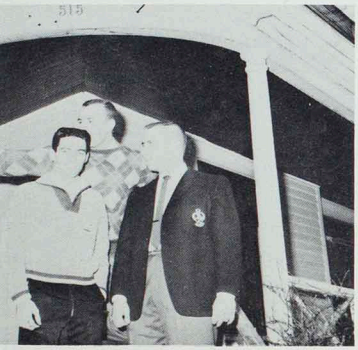

Again the Taus contributed to the community by giving to the Blood-Mobile Program, making the donors feel anemic but happy.

"Pancakes and more pancakes, all we could see were pancakes," thought the pledges at their annual fund raising day for the Angus T. Memorial Scholarship fund.

Climaxing the winter quarter, the brothers celebrated their house-mother's 80th birthday with a dinner plus a delicious three-layer cake.

With the year drawing to a close the feeling is: "job well done."

First prize! Congratulations, Bernie; now you can shave and give the girls a break.

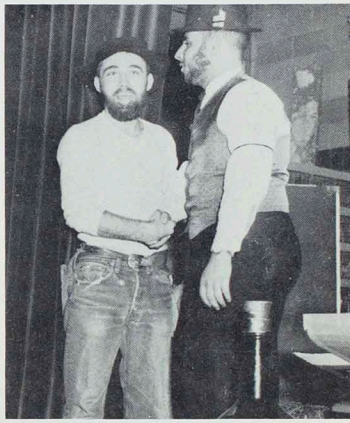

ry Reece singing "Ci-gar-eets, and whiskey, and wild, wild wo-n," will drive you insane.

Beta was honored this year by a visit from their National President, Ollin Drennen, from the University of Wisconsin, who praised the chapter for its contribution to campus leadership.

Active in promoting a Student Union was Gerry Campbell, student council president. Other outstanding Beta's were Wayne Mosher, Francis Sporer, and Jim Soderstrom, presidents of A.P.O., Blue Key, and sophomore class, respectively.

Members elected to Who's Who were Terry Lantz, Gerry Campbell, Wayne Mosher, Francis Sporer, Earl Turner, Wayne McIntire, Brandt Crocker, and Gary Hendren. Jerry Noble served as business manager, Larry Wickless as assistant manager, and Steve Rinaberger as assistant editor, of the Echo.

In December the annual 49'ers was a howling success as a final function for rush season. Bernie Buckman came out wearing the winning beard.

Events of the year which the Taus will never forget are Homecoming, the blast at Maryville, spring election parties and spring trips to the lake.

The traditional spring formal climaxed the year's activities as the Tau's proudly crowned their White Rose Queen.

OFFICERS—ROW ONE: John Jepson, Cor. Sec.; Jim Henry, Vice Pres.; Terry Lantz, Pres.; Keith Peck, Rec. Sec.; Jerry Noble, Treas. ROW TWO: Francis Sporer, Historian; Louis Byers, Chaplain; Don Miller, Sgt. at Arms.

National President praises Beta's campus record

PLEDGES—ROW ONE: Bob Vickerman, Don Leath, Vice Pres.; Barry Bloom, Tom Horace, Bryant Tate, Larry Hughes, Pres.; Tom Johnson, Dick Roedder, Gene Hertler. ROW TWO: Pete Sireno, George Bailey, Rick Beaman, Dean Eitel, Bill Lewis, Tony Aini, M. L. Steinmetz, Wayne Musholt, Jim Priebe, Lanny Morley. ROW THREE: Larry Rhoads, Kenny Quinn, Dale Rankin, Matt Sweeney, Bill McDonald, David Filkins, Ed Smith, Sec. Treas.; Ed Brown, Gene Brenizer.

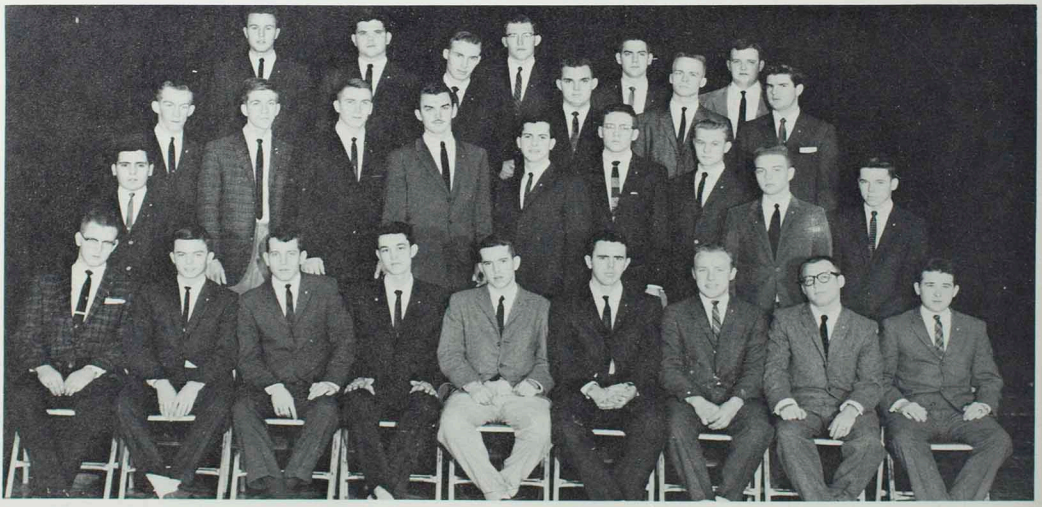

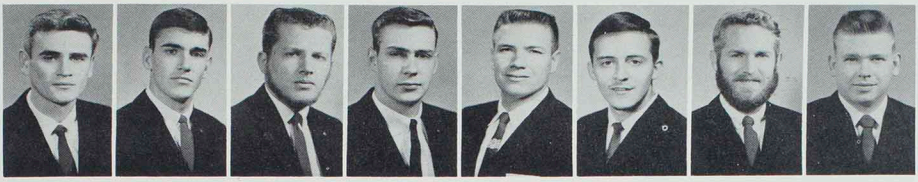

Jack Barnes | Larry Beaver | Larry Bollman | Glen Boos | Lawrence Bonderer | Al Bowles | Jerry Brooks | Pete Browder

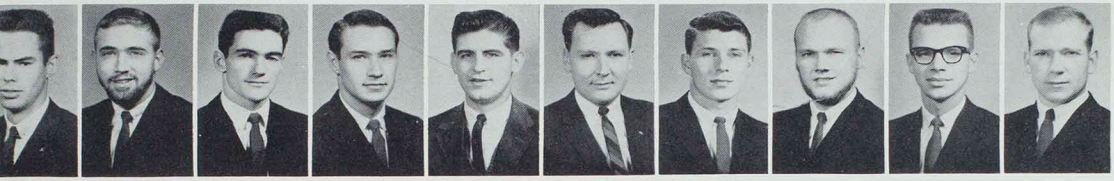

y Brown | Bernie Buckman | Gerry Campbell | Brandt Crocker | Larry Dinsmore | Richard FitzHenry | Ron Griep | Don Grim | Roger Hanson | Jim Hays

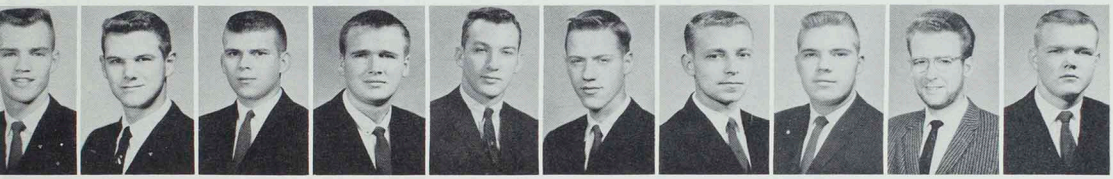

y Hendren | John Heyer | Jerry Hitt | Joe Kelly | Marvin Ledbetter | Don McAnulty | Jan McDonald | Max McGowan | Wayne McIntire | Bill McRobert

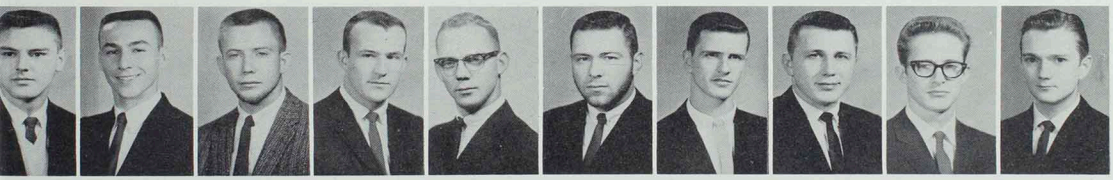

k Mahon | Bob Mason | Richard Morris | Wayne Mosher | Lyle Newkirk | Elvin Noel | George Parker | LaVern Peterson | Ken Ralls | Jack Ranney

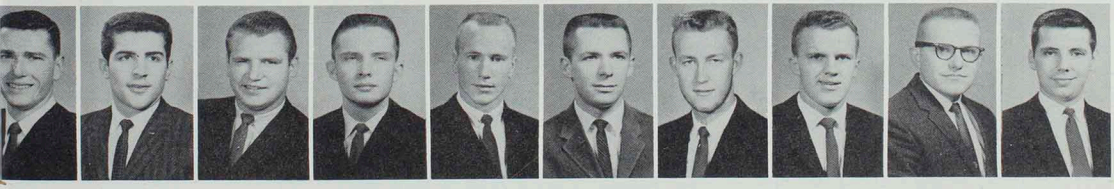

Rinaberger | John Ronchetto | Gene Schneider | Jim Soderstrom | Larry Tate | Earl Turner | Carroll Waganer | Larry Wickless | Vern Wolfmeyer | Dale Woodward

Students

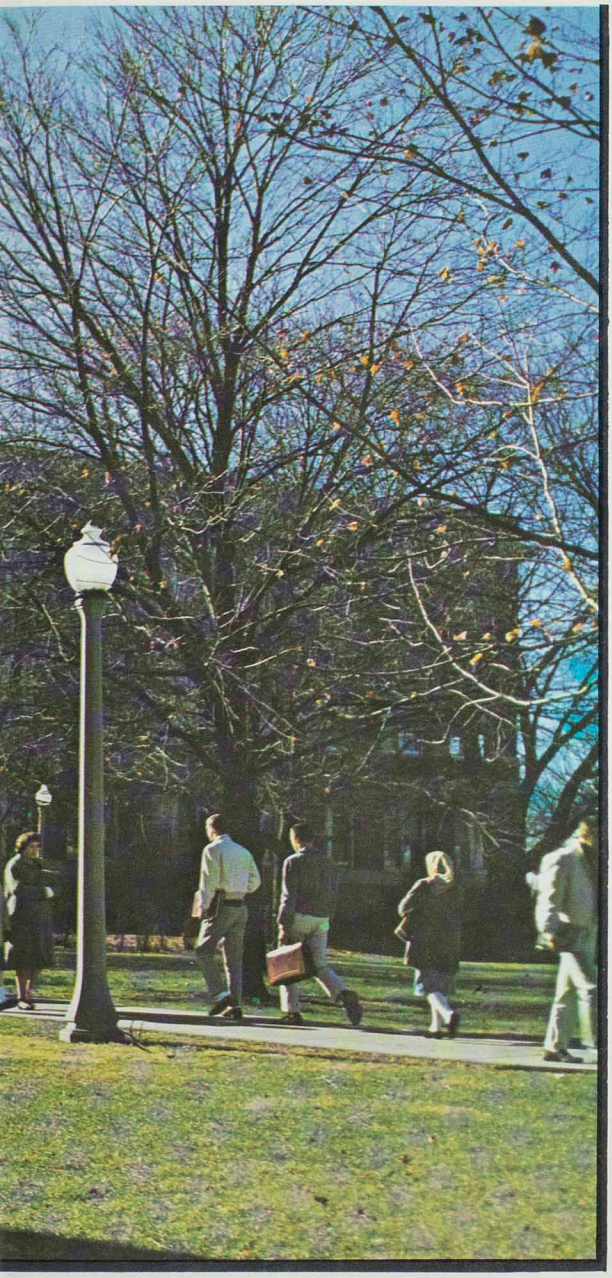

ECHO

Governing dorm life and the graduate class are able leaders

Adjusting students to dorm life is the task of the Grim Hall House Council, composed of Cheryl Allensworth, Pres.; Donna Cannon, Treas.; Hazel Elliott, House Mother; Vicki Gottman, Vice-Pres.; and Carolyn Sultzman, Sec.

Sedate graduate class leaders are Samira Jadon, Council woman; Arthur Carter, Pres.; Donald Bowling, Councilman; and Ken Serfass, Vice-Pres.

Peace and Quiet within Brewer Hall comes under the jurisdiction of Mr. and Mrs. Clarence Williams.

Helping students with dormitory life in the largest dorm on Campus, the Blanton-Nason House Council keeps busy. Members of the Council are Ellen Kaye Murphy, Treas.; Hylah Wilson, Pres.; Mrs. Lila Cragg, Nason House Mother; Janice Peterson, Vice-Pres.; Rosemary Ripple, Sec.; and Mrs. Maurine Ryle, Blanton House Mother who is not pictured.

Graduates

KAJSA ARWIDSSON, Sweden
BILL ALLEN, Kirksville
NUGISH BALSARA, Bombay, India
JERRY BAKER, Hurdland
PATRICIA BOWDEN, Hannibal
DONALD G. BOWLING, Farmington
JANE BYRD, Matthews
ART CARTER, Rolla
JACK DIXON, LaPlata
RONALD DODSWORTH, Kirksville
DONNA DOTY, Baring
TERRY FINKEL, Kirksville
DON FLANAGAN, St. Louis
SONJA HAGLUND, Stockholm, Sweden
ANDREW HENDERSON, Kansas City, Kansas
DORIS HICKMAN, Leonard
KATTY IRANI, Bombay, India
SAMIRA JADON, Israel
ELWIN KENDALL, Brunswick
CHIZUKO KRIJOURA, Kgoto, Japan
MARVIN LOSEY, Kahoka
DWIGHT MILLER, Keosauqua, Iowa
JIM MARGUARDT, Greentop
ROBERT MASON, Edina
NADINE NEWELL, Eddyville, Iowa
ED POLOVICH, Novinger
MIRYAN REID, Cordoba, Argentina
GLENN RIGDON, Greentop
JIM SCANLAN, St. Louis
RAAM SEWAK, Nasolo Ba, Fiji
PARVAHEH SHEGHAFI, Greece
FRANK A. SMITH, Kirksville
GENE SPORER, Marceline
BERYL THURMAN, Elmer
JAMES VAIL, Kirksville

Tea time for hosts and hostess at the tea and coffee hour given by the senior class. Presiding officers are President, Jim Blacklock; Vice-Pres., Francis Sporer; Councilwoman, Bibet Webber; and Councilman, Lavern Peterson.

Senior Class

I think that I shall never see a poem as lovely as a white birch tree . . . . on the MSTC campus.

1960-1961

ALBERT WARREN ABNEY
Hull, Illinois
Physical Education
B.S.U.; College Players; Young Democrats
BERNICE C. ADAMS
Mexico
Elementary Education
Ass'n. for Childhood Ed., Vice-Pres.; Cardinal Key; Sigma Sigma Sigma, Sec.; S.N.E.A.; Who's Who; Student Social Committee
KENNETH AGEE
LaBelle

JOYCE AKAGI
Kaumakani, Kauai, Hawaii
KAREN ALBERTI
Moberly
Business Education
Cardinal Key; Delta Zeta; Panhellenic Council; S.N.E.A.
BONNIE JEWELL ALDERSON
Middletown
Business Education
B.S.U.; Pi Omega Pi; S.N.E.A.

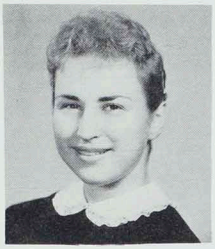

CHERYL ALLENSWORTH
Hannibal
MARY ANDERSON
Louisiana
MARY PAGE ATKINSON
Quincy, Illinois
Physical Education
Sigma Kappa; Wesley Foundation

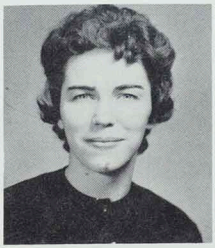
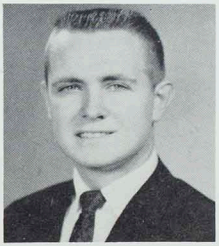
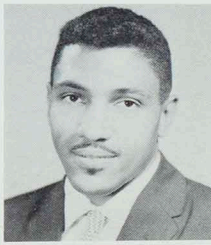

JANICE AULD
Centerville, Iowa
DALE BAGLEY
Kirksville
ART BAKER
Keokuk, Iowa

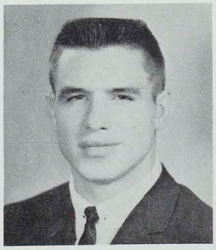
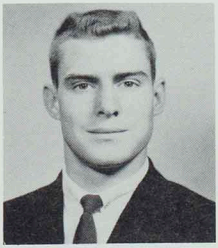

OTIS GEORGE BAKER
Eldon, Iowa
Business Education
Alpha Phi Sigma; Blue Key; Interfraternity Council; Phi Sigma Epsilon, Treas.; Pi Omega Pi, Pres.; S.N.E.A.; Romance Language Club; Student Mentor
CHARLES BALDWIN
Kirksville
ROBERT BARNHART
Unionville

ANTHONY BARULICH
Cresskill, New Jersey
Health and Physical Education
Newman Club; Who's Who; Cross Country; Track
SHIRLEY BELFORD
Ottumwa, Iowa
NORMA BELL
LaPlata

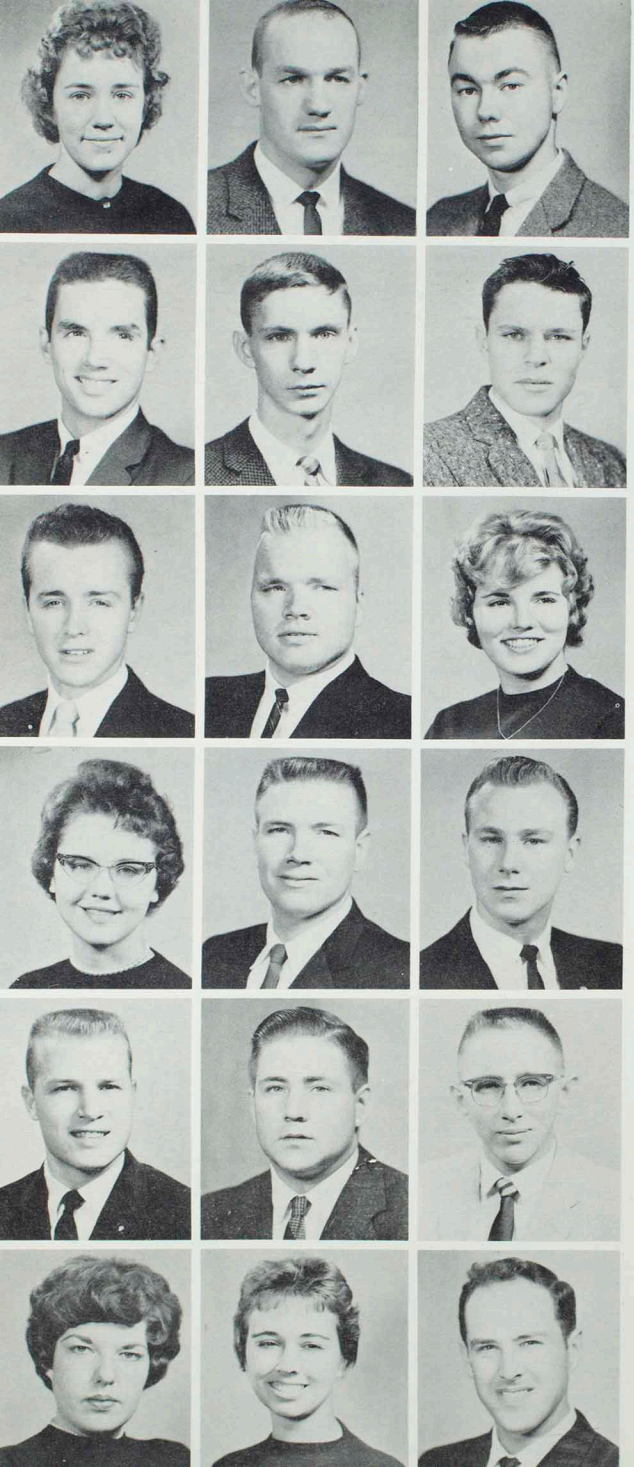

Senior Class

SHARON BELL
Kirksville
RUSSELL EDWARD BENNETT
Ottumwa, Iowa
Physical Education
K-Club, Vice-Pres.; Basketball
BARRY WALKER BENSON
Andover, Massachusetts
Pre-Osteopathy
Phi Sigma Epsilon; Pre-Osteopathic Club

LOUIS CALVIN BERREY
Perry
Business Administration
Interfraternity Council, Vice-Pres.; Phi Sigma Epsilon, Pres.; Who's Who; Young Democrats
DAVID BERRY
East Prairie
Music Education
WELDON BERRY
Trenton

ROBERT TIPTON BIGGS
Arbela
English
College Players; Oral Interpreters; Chorus; S. N.E.A.; "Show Boat"; "An Italian Straw Hat"; "R.U.R."
JAMES T. BLACKLOCK
Fulton
Physical Education
K-Club, Pres.; Phi Sigma Epsilon; Who's Who; Senior Class President; Football, Co-Captain
MARTHLU BLEDSOE
Kirksville
Philosophy-History
Alpha Phi Gamma; Cardinal Key; Echo Staff, Editor; Romance Language Club; Historical Society; Index Staff; Pi Kappa Delta; Student Social Committee; Sigma Sigma Sigma, Vice-Pres.; Who's Who, 1959-60, 1960-61; Young Democrats

FRANCES LOUISE BLOOM
Keokuk, Iowa
Elementary Education
Ass'n. for Childhood Ed.; S.N.E.A.
LAWRENCE F. BONDERER
Utica
Industrial Education
Blue Key; Industrial Arts Club; International Club; Newman Club; Sigma Tau Gamma
EUGENE CLEMENT BRENDEL
Bergenfield, New Jersey
Physical Education
Phi Sigma Epsilon

SIDNEY LLOYD BROWN
University City
Recreational Leadership
Alpha Phi Omega; Alpha Phi Sigma; K-Club; Who's Who; Sigma Chi; Tennis, Captain
ROGER BROWN
Exline, Iowa
DONALD BRYANT
Numa, Iowa

NANCY JEAN BRYANT
Alexandria
Home Economics
Alpha Sigma Alpha; Colhecon Club; K-Dettes; Kappa Delta Pi
SANDRA ANN BURKE
Kirksville
English
Alpha Phi Sigma; Cardinal Key, Sec.; Kappa Delta Pi
CLAIBORN EARL BYARS
Clarence
Accounting

1960-1961

DONNIE MARION BYARS
Clarence
Wildlife Conservation
Pre-Osteopathic Club

GERRY CAMPBELL
Monroe City
Accounting
Blue Key, Treas.; College Players; Historical Society; Newman Club; Sigma Tau Gamma; Who's Who; Young Democrats; Student Mentor; Cheerleader, 1959-60; Student Council President

JOHN CARTER
Centralia
Physical Education

KENNETH CARTER
Centralia
Physical Education

CAROL CHITWOOD
Kirksville
Business Administration

DAVID CLARKE
Louisiana

JULIA CLARKE
Macon

PATRICIA CLIFTON
Hannibal

MARTHA RAE COKERHAM
Hannibal
Physical Education-Business Education
Alpha Sigma Alpha, Vice-Pres.; Panhellenic Council; Pi Kappa Delta; S.N.E.A.; W.A.A., Pres.; P.E.M. Club

LINDA COLTON
Kirksville
Elementary Education
Ass'n. for Childhood Ed.; S.N.E.A.; Westminster Fellowship; Chorus; Romance Language Club

JACK CONLEY
Kirksville

VERNON COOPER
Humphreys

REVA COOK
Seymour, Iowa

KAY CRAWFORD
Atlanta

HOLLIS CRAWFORD
Kirksville

CHARLES CRESS
Kirksville

RAYMOND CROOKS
Kirksville

ROGER WAYNE CROOKS
Worthington
Social Science

Senior Class

LARRY CROWELL
Centerville, Iowa
LINDA LEE CUERDEN
Nauvoo, Illinois
English
Cardinal Key; College Players, Sec.; Kappa Delta Pi; Oral Interpreters; S.N.E.A., Treas., Vice-Pres.; Student Social Committee; Council for the Exceptional Child
MABEL ANN CUNNINGHAM
Philadelphia
Business Education
B.S.U.; Kappa Delta Pi; Pi Omega Pi

JANET COY DABNEY
Kirksville
Art Education
Alpha Phi Sigma; Art Club; Echo Staff; Kappa Delta Pi; Young Republicans
DENNA DALY
Moberly
DARYL DANNER
Macon

LUZONNE MARIE DARR
Memphis
Physical Education
Alpha Sigma Alpha; S.N.E.A.; W.A.A.; Vice-Pres.; P.E.M. Club
KAY KAROL DAUGHRITY
Cantril, Iowa
Social Science
Disciples Student Fellowship; Historical Society; S.N.E.A.; Wesley Foundation; W.A.A.; P.E.M. Club; Young Democrats; Senior Class, Treas.; Chorus; Delta Zeta
RUFUS DAVIS
St. Louis
Physical Education

DONNA JEANNE DAWKINS
St. Charles
Business Education
Alpha Phi Sigma; Cardinal Key; Delta Zeta, Pres.; Pi Omega Pi, Treas.; Who's Who; W.A.A.; Romance Language Club
ERNEST DEATRICK
Kirksville
SHARON DEPUY
Kirksville
English
Alpha Phi Gamma, Treas.; Alpha Phi Sigma; Cardinal Key; Index Staff; Panhellenic Council; Sigma Kappa; S.N.E.A.; Westminster Fellowship

LINDA SUE DIXON
Winfield
Home Economics
Alpha Phi Sigma; Cardinal Key; Colhecon Club, Vice-Pres.; Kappa Delta Pi; S.N.E.A.; Wesley Foundation, Sec.
SANDRA LEE DIXON
Kirksville
Physical Education
Delta Zeta; Index Staff; Oral Interpreters; W.A.A., Treas.; P.E.M. Club; Blanton Hall Dorm Council, Sec.
GARY EUGENE DOUGLAS
Centerville, Iowa

CHARLES RICHARD DRACE
Keytesville
Music Education
Aeolian Club; Band; Independent Club; Wesley Foundation
JANET DUBBERKE
Hubbard, Iowa
RICHARD GENE EASTIN
Kirksville
Art Education
Art Club

1960-1961

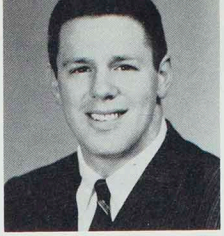

WALLACE L. EASTIN
Kirksville
Business Administration
Square and Compass Club, Pres.
ELLIOTT EDELSTEIN
Philadelphia, Pennsylvania
Physical Education
Alpha Phi Sigma; Pi Kappa Delta
FRANK RAYMOND ENGLAND
Ottumwa, Iowa
Business Administration
Gamma Delta, Vice-Pres.; Index Staff; Young Democrats, Treas.

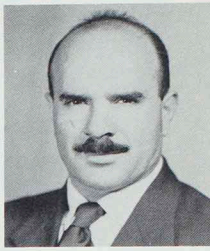

ADELE EVERSMEYER
Wright City
GLENDALU FANKHAUSER
Mount Pleasant, Iowa
ASHER FARHI
Iran

DINI FERESHTEH
Iran
MARTHA FETTERER
Gary, Indiana
RICHARD MARTIN FITZHENRY
Tenafly, New Jersey
Business Administration
Alpha Phi Omega; College Players; Echo Staff; Historical Society; Index Staff; Interfraternity Council; Newman Club; Sigma Tau Gamma; Young Democrats; Sophomore Class President; Student Mentor; Student Social Committee

JOAN ANDREA FLEISHMAN
Philadelphia, Pennsylvania
Elementary Education
VERMONT FOLLET
Laredo
EUGENE FRENCH
Kirksville

SALLY ANN GALBRAITH
Monroe City
English
Delta Zeta; K-Dettes; Panhellenic Council; W.A.A.; Young Democrats; Chorus
NORMA GARDNER
Kirksville
BETTY JO GARTON
St. Joseph
Elementary Education
Ass'n for Childhood Ed.; Delta Zeta; S.N.E.A.

BETTIE HENRIETTA GASKIN
Hannibal
Elementary Education
Ass'n for Childhood Ed., Sec.; B.S.U.; Independent Club; International Club; S.N.E.A.
CHARLES C. GERLEMAN
Mount Pleasant, Iowa
Business Administration
Agriculture Club, Treas.
GEORGE GILTNER
Kirksville

Senior Class

NELSON GOTO
Kayai, Hawaii
KAREN GRABER
Mt. Pleasant, Iowa
MARY ELLEN GRAVES
Moberly
English
Alpha Sigma Alpha; College Players; Index Staff; Newman Club; Oral Interpreters, Vice-Pres.; Student Mentor; Student Social Committee; Cheerleader, 1959-60, 1960-61

SCHARLOTTE GUTHERIE
Brookfield
Elementary Education
WAYNE HACKNEY
Unionville
BOBBY HAGGY
Browning

RONALD ARTHUR HALE
Oxnard, California
Business Administration
B.S.U.; Independent Club; K-Club; Tennis
NANCY LOUISE HALL
Hurdland
Elementary Education
Ass'n for Childhood Ed.; S.N.E.A.
RICHARD HALL
Macon

ROGER KENT HAMILTON
Kirksville
Accounting
DAN E. HAMPTON
Palmyra
History
Historical Society; Independent Club; K-Club; S.N.E.A., Pres.; Who's Who, 1960-61; Basketball
EDWIN HAMPTON
Bevier

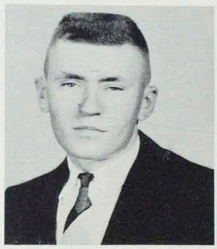
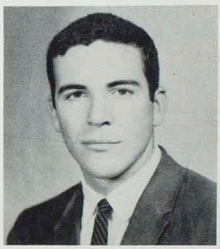

ROGER LEE HANSON
Bucklin
Music Education
Aeolian Club, Vice-Pres.; Band, Treas.; NEMO'S; Sigma Tau Gamma
MARILYN HARPER
Oskaloosa, Iowa
GEORGE HARRIS
Hannibal
Social Science
B.S.U.

KENNETH HARROM
Rolla
JAMES H. HAYS
Kirksville
General Science
Sigma Tau Gamma; Young Republicans; B.B.W.C.
HERMA NYLENE HEAD
Bucklin
Elementary Education
Ass'n for Childhood Ed.; S.N.E.A.; Pep Club

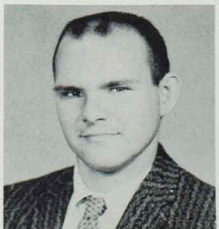

1960-1961

GERALD LEE HERRIN
LaPlata
Political Science
Historical Society, Pres.; Phi Sigma Epsilon; Young Democrats
LENORA ARLENE HEWGLEY
Madison
Music Education
Aeolian Club; B.S.U.; S.N.E.A.
JANICE LOUISE HILL
Prairie City, Iowa
Home Economics
B.S.U., Sec.; Colhecon Club, Pres.; Kappa Delta Pi; S.N.E.A.

TIMOTHY GENE HINDLEY
Centerville, Iowa
Social Science
JERRY HITT
Kirksville
LARRY PARKER HOMES
LaPlata
Business Education
Kappa Delta Pi; Pi Omega Pi, Vice-Pres.; S.N.E.A.

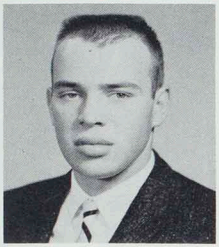

DONALD MAX HOSKIN
Unionville
Mathematics
RALPH HOVER
Kirksville
STACEY HOWELL
Kirksville

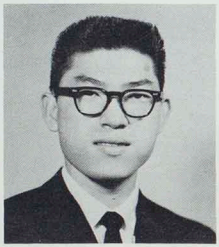

MARTY HUNT
Moberly
Business Administration
CHARLES KEISUKE INOUYE
Waimea, Kauai, Hawaii
Biology
International Club; S.N.E.A.
DOTTIE JACKSON
Downing

JEAN JACOBSEN
Moberly
JANET JAKIMOTO
Hawaii
KENNETH NEIL JENNINGS
Browning
Social Science
Historical Society; B.B.W.C.

LARRY JONES
Unionville
LAVETA JONES
Bevier
PHYLLIS JEAN JONES
Warrenton
Elementary Education
K-Dettes

Senior Class

CELIA SUE KEETHLER
Memphis
Physical Education
Independent Club; International Club; Pre-Osteopathic Club; S.N.E.A.; W.A.A.; P.E.M. Club
JAMES KEETHLER
Kirksville
KENNETH KELLER
Luray

SCOTT KEMP
Denver, Colorado
JAMES R. KENDRICK
LaBelle
DWIGHT KISTNER
Kirksville

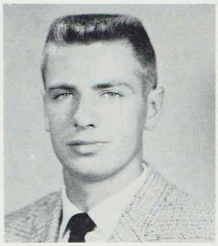
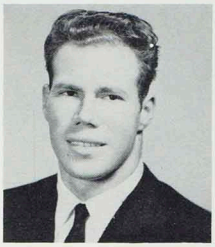

KAREN KLINGINSMITH
Unionville
Music Education
Aeolian Club; Alpha Phi Sigma; Alpha Sigma Alpha; Band; Chorus; Student Council, Treas.; Student Social Committee
CLETUS KOEHLER
Basco, Illinois
K-Club; Track
HARRY KRIGBAUM
Perry

LAWRENCE LABERTEW
Udell, Iowa
JANET LAMBKIN
St. Charles
JANICE ILENE LAND
University City
Elementary Education
Ass'n for Childhood Ed.; Independent Club; S.N.E.A.; Young Republicans; College Chorus

GEORGE LANE
Kirksville
NANCY LANG
Beatrice, Nebraska
Music Education
JEAN LASSWELL
Williamstown
General Science
S.N.E.A.

NORMA LAUBSCHER
Fulton
Speech
JANE LAWING
St. Charles
English
Art Club; College Players; K-Dettes; Panhellenic Council, Treas.; Sigma Sigma Sigma, Pres.; S.N.E.A.; Who's Who
MARILYN LOUISE LAWSON
Novinger
Physical Education
Alpha Sigma Alpha, Treas.; Cardinal Key; K-Dettes, Treas.; S.N.E.A., Treas.; W.A.A.; P.E.M. Club, Pres.

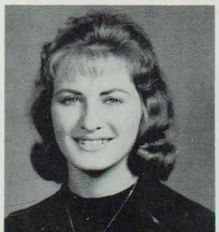

1960-1961

SHIRLEY LAWLER
Plattsburg
ELEANOR LEE
Honolulu, Hawaii
CAROLYN FRANCES LEHENBAUER
Palmyra
Elementary Education
Ass'n for Childhood Ed.; Gamma Delta; S.N.E.A.

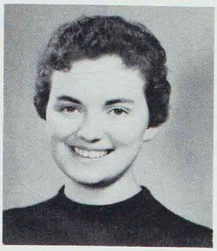

LARRY RAY LICHTENBERG
Kirksville
Chemistry
B.S.U.
JACKIE N. LIEBHART
New Boston
Business Administration
Dorm Council Chairman
VIRGINIA LINK
Ottumwa, Iowa
Social Science
Alpha Phi Sigma; Cardinal Key; Historical Society; S.N.E.A.; Student Mentor

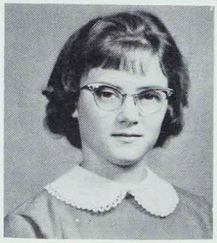

EVELYN TOOPS LOSEY
Kahoka
Home Economics
Colhecon Club
LARRY McALLISTER
Quincy, Illinois
Business Education
S.N.E.A., Vice-Chairman N. E. District; Alpha Phi Sigma; Pi Omega Pi
ELEANOR McCARTNEY
Kirksville
Art Education
Art Club; Orchestra

BOBBY O. McCLURE
Mill Grove
Political Science
Historical Society; B.S.U.; Young Republicans
KAY McCREEDY
Washington, Iowa
WALTER J. McCORMICK
St. Charles
Speech
Alpha Kappa Lambda; Index Staff, Editor; College Players, Vice-Pres.; S.N.E.A.; Alpha Phi Gamma, V-Pres.; Gamma Delta, V-Pres.; Pi Kappa Delta

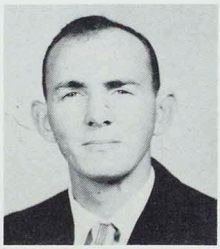

SYLVAN GALE McDONALD
Marceline
Art Education
Alpha Kappa Lambda, Pres.; Interfraternity Council, Pres.; Art Club, V-Pres.; College Players; Alpha Phi Sigma; Kappa Delta Pi; Young Democrats; Who's Who; Intramural Council
MICHAEL JAMES McGINTY
University City
Business Administration
K-Club, Phi Sigma Epsilon; Football
MOLLY McGREW
Macon

WAYNE ELBERT McINTIRE
Osceola, Iowa
Music Education
Aeolian Club; Blue Key; Band, Pres.; NE-MO'S; Madrigals; Sigma Tau Gamma; Who's Who, 1958-59, 1960-61; Exchange Student to Germany; Student Mentor
DONALD McVAY
Kirksville
BECKY MACUMBER
Macon

Senior Class

MARY MORROW
Baring
JUDY MARTIN
Princeton
Business Administration
MARY MARTIN
Unionville

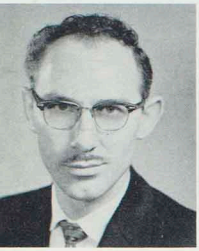

PAUL VAN MARTER
Monroe City
Accounting
RON MARTIN
Kirksville
Industrial Arts
Sigma Tau Gamma
GORDON MATLOCK
Memphis
Physical Education

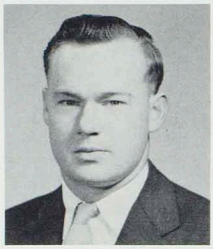

LAURA MATLOCK
Memphis
DEAN MAY
Novinger
MARILYN MAYES
Chillicothe
Home Economics
Alpha Sigma Alpha

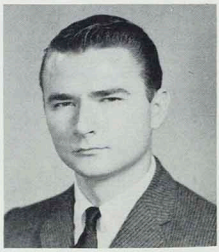

DORIS MAYO
Huntsville
WALTER MEDCALF
St. Louis
Business Administration
Band; Independent Club; Mucker's, Pres.
MAURICE MEDLAND
Centerville, Iowa

DAVID MEEKER
Trenton
Business Administration
U.C.C.F.
LARRY METZGER
Kirksville
MARGARET METZGER
Kirksville

LARRY MARVIN MICHAEL
Corydon, Iowa
Industrial Arts
Alpha Kappa Lambda; Industrial Arts Club
DAVID MILES
Keokuk, Iowa
Music Education
Aeolian Club; Alpha Phi Sigma; B.S.U., Pres.; Independent Club; Orchestra
CHARLES MILLER
St. Louis

1960-1961

DON MILLER
Kirksville
Physics
Alpha Phi Omega; Sigma Tau Gamma; Young Republicans
REX MILLER
Des Moines, Iowa
SUE MILLER
Sullivan

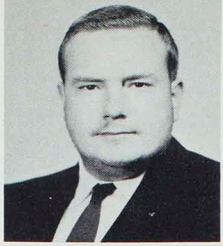
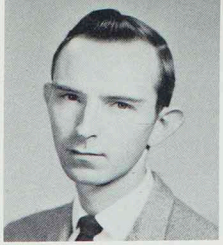

DALE MILLS
Kirksville
Physical Education
Football; K-Club
JERRY MINSHALL
Kirksville
PATRICIA ELLEN MITCH
New Cambria
Home Economics
Colhecon Club; Panhellenic Council, Vice-Pres.; Sigma Kappa, Pres.; S.N.E.A.; Who's Who; Young Democrats; Student Social Committee

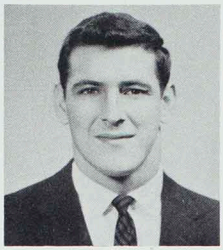
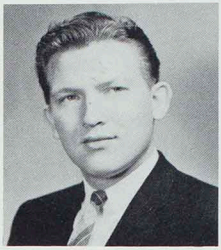

NOTE MITCHELL
Louisiana
Physical Education
K-Club; Basketball Manager
TED MITTLER
Kirksville
ROBERT MOBLEY
Downing

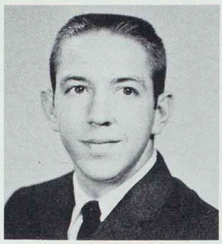
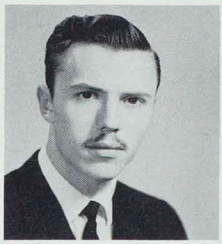

ANN MORLEY
Newton
MARLENE MORRISON
Dansville, Iowa
Elementary Education
Ass'n for Childhood Ed.; S.N.E.A.; W.A.A.; Young Democrats; Debate
WALTER MORRISON
Bloomfield, Iowa
Social Science
Historical Society; S.N.E.A.

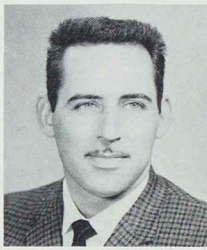

DON MORTON
Kirksville
Physical Education
JIM MURPHY
Brookfield
Business Administration
Index Editor; Alpha Phi Sigma; Golf
MARIAN NAKAMURA
Wailuku, Maui, Hawaii
Elementary Education
Ass'n for Childhood Ed.; International Club; Kappa Delta Pi; S.N.E.A.

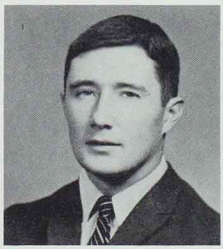

ROSALYN NAKAMURA
Wailuku, Maui, Hawaii
Elementary Education
Ass'n for Childhood Ed.; International Club; S.N.E.A.
ALFRED NELSON
Tenafly, New Jersey
Business Administration
B.B.W.C.
JUDY NELSON
Burlington, Iowa
Art Education
Alpha Phi Sigma; Art Club, Sec.; Gamma Delta; Kappa Delta Pi; S.N.E.A.; Pep Club

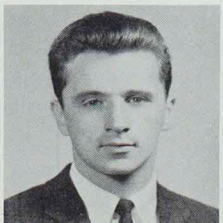

Senior Class

CHARLES NORTON
Macon
Social Science
Historical Society; Young Democrats
ALLAN O'DELL
Kirksville
Physical Education
CHARLES O'NEAL
Marshall
Physical Education
K-Club, Treas.; Phi Sigma Epsilon

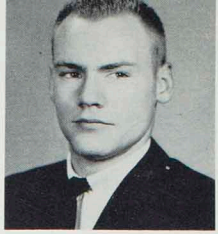

JEANNE ONOYE
Hawaii
Elementary Education
ELAINE OVERFELT
Moberly
Elementary Education
LARRY OVERTURF
[illegible]

JOHN OWENS
Ottumwa, Iowa
Business Administration
B.B.W.C.
CHONG KEUN PARK
Seoul, Korea
Accounting
International Club
JOHN PELL
Lake Park, Iowa

JANICE PETERSON
Atlanta
Home Economics
Alpha Sigma Alpha; Cardinal Key; Colhecon Club; K-Dettes; Dorm Council
LAVERN PETERSON
Greentop
Chemistry
Alpha Phi Omega; B.S.U.; Echo Candidate; Pre-Osteopathic Club; Sigma Tau Gamma; Young Democrats; Student Council
PHYLLIS PFADENHAUER
Burlington, Iowa
Business Education
Alpha Phi Sigma; Pi Omega Pi; S.N.E.A.; Wesley Foundation; Dorm Council

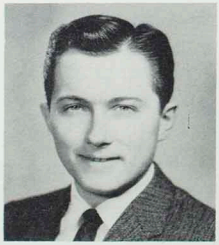
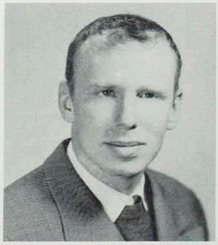

HAROLD POHL
Washington
Industrial Arts; Blue Key
JOSEPH POLAK
Marshalltown, Iowa
Music Education
Aeolian Club, Vice-Pres.; Band; S.N.E.A.; Orchestra
JAMES POSTON
Kirksville

MARION POWERS
Hannibal
Mathematics
B.S.U.; International Club
ROBERT PRASCH
Kirksville
Accounting
DONALD RAICHE
LaPlata

1960-1961

LARRY J. RAID
Kirksville
Business Administration
HELEN RALLITA
Lahaina, Maui, Hawaii
Elementary Education
LAWRENCE RAMBO
Keosauqua, Iowa
Industrial Arts

JO D. RANDALL
St. Charles
Elementary Education
Alpha Phi Sigma; Delta Zeta, Cor-Sec.; K-Dettes; Kappa Delta Pi, Sec.; S.N.E.A.; Wesley Foundation; W.A.A.
LUEVINA RANEY
Frankford
English
JACK G. RANNEY
Kirksville
Music Education
Aeolian Club; Orchestra; Sigma Tau Gamma

JONEAN RATLIFF
Kirksville
Music Education
Aeolian Club, Sec.; NEMO'S; Madrigals; Sigma Sigma Sigma; Wesley Foundation; Opera: "Showboat," "Old Maid and the Thief"
NANCY REED
Macon
Elementary Education
HERMAN REKITTKE
Warren, Ohio
Music Education
Aeolian Club; Band, Pres.; Orchestra

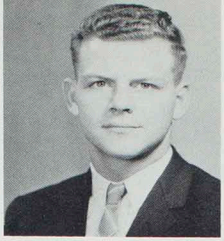

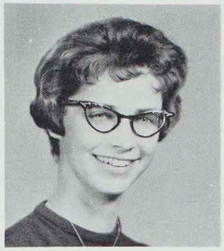

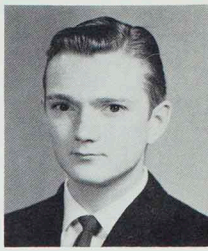

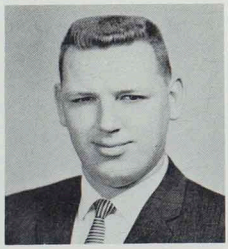
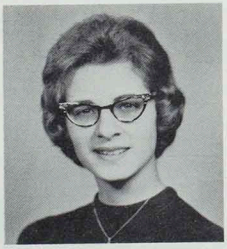

PAUL A. RICKER
Shelbina
Physical Education
KENNETH RIDDLE
Milan
Industrial Arts
Index Staff; Industrial Arts Club; Wesley Foundation
BETTY RILEY
Downing
Elementary Education

JOHN RILEY
Green City
Social Science
WILLIAM RINEBERG
Kirksville
Accounting
ROSEMARY RIPPEL
Moberly
Home Economics
Alpha Phi Sigma; Cardinal Key, Vice-Pres.; Colhecon Club, Sec.; Delta Zeta, Vice-Pres.; Kappa Delta Pi; NEMO's; S.N.E.A; Wesley Foundation; Student Mentor

ANN ROBERTS
Kirksville
DORIS ROBERTS
Kahoka
Home Economics
Cardinal Key, Pres.; Delta Zeta, Vice-Pres.; S.N.E.A.
LEE ROBERTS
Kirksville
Industrial Arts

Senior Class

ROBERT ROBISON
Macon
Social Science
LARRY ROGERS
Kirksville
Social Science
JANE ROMJUE
Atlanta
Elementary Education
Delta Zeta

BETTY RONCHETTO
Bevier
Mathematics
Delta Zeta; S.N.E.A.
CARL ROSE
Kirksville
Psychology
Alpha Phi Sigma; Blue Key, Editor; Kappa Delta Pi, Vice-Pres.
KAYE ROSE
Kirksvville
Business Education
Pi Omega Pi; Sigma Sigma Sigma; W.A.A.

HARRY HAL ROSS
Chicago, Illinois
Speech
Newman Club, Vice-Pres.; Oral Interpreters; College Players; S.N.E.A.
JAMES ROZENDAAL
Lynnville, Iowa
Accounting
CARLENE RUDKIN
Clifton Hill
Elementary Education
S.N.E.A.; Ass'n for Childhood Ed.

MARY ELLEN RUTHERFORD
Montgomery City
Elementary Education
JUDY SAMPSEL
Callao
General Science
LOIS SANDERS
Kansas City
Business Education
Alpha Phi Sigma; Pi Omega Pi; S.N.E.A.

CAROLYN SANDISON
Moberly
Ass'n for Childhood Ed.; B.S.U.; S.N.E.A.
LA NORA SAWYER
Kahoka
Social Science
Delta Zeta
MARILYN SCHMITTER
Downing
Elementary Education

LARRY SCHRECK
Kahoka
Business Administration
Newman Club, Pres.
GARY SHARPE
Ewing
Physical Education
JIM SHELBURNE
Hannibal
General Science

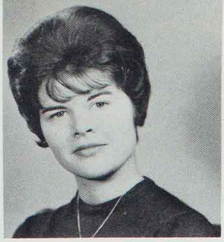

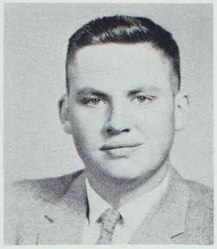

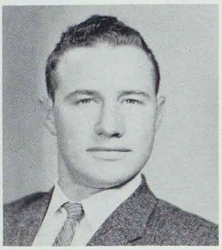

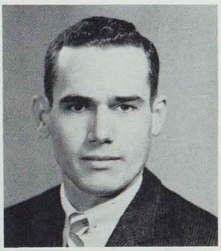

1960-1961

SHEILA SHINN
Kirksville
History
Ass'n for Childhood Ed.; Cardinal Key; Echo Staff; Index Staff; International Club; Kappa Delta Pi; S.N.E.A.; Westminster Fellowship; Young Republicans

SUE SHUCK
Hunnewell
Elementary Education
Delta Zeta

JANYCE SIMONS
Lamoni, Iowa
Business Administration

JACK SIMPSON
Edina
Industrial Arts

LARRY SINGLETON
Keokuk, Iowa
Social Science
Historical Society

DONALD SINNOCK
LaPlata
Mathematics

DARLENE SKAGGS
Paynesville
Art
Art Club, Sec.; Cardinal Key; College Players; Echo Staff, Asst. Bus. Mgr.; Independent Club; International Club, Treas.; Kappa Delta Pi; S.N.E.A.

RALPH SMALL
Edina
Mathematics

MARY ANN SMITH
Winfield
Elementary Education
Aeolian Club; Alpha Phi Sigma, Treas.; Ass'n for Childhood Ed.; Cardinal Key; Kappa Delta Pi; NEMO's; Madrigals; Wesley Foundation, Pres; Opera: "Show Boat"

MARIE SNODGRASS
Kirksville
English

ROBERT SNYDER
St. Louis
Mathematics

ROGER SODERMAN
Alpine, New Jersey
General Science
Phi Sigma Epsilon

JESSE SORG
Palmyra
Industrial Arts

NANCY SORRELL
Kirksville
Art
Art Club; Independent Club; NEMO's; Wesley Foundation; Young Democrats; S.N.E.A.

SHERRY SOWERS
Wayland
Speech Correction; College Players; NEMO's; S.N.E.A.; Oral Interpreters; Sigma Sigma Sigma; Who's Who; Student Mentor

JERRY SPARKS
Centerville, Iowa

FRANCIS SPORER
Marceline
Art Education
Alpha Phi Sigma; Art Club, Pres.; Blue Key, Pres.; College Players; Echo Staff, Editor; Kappa Delta Pi; Sigma Tau Gamma, Historian; Who's Who; Young Democrats

NORMA SQUIRES
Kirksville
Elementary Education

Senior Class

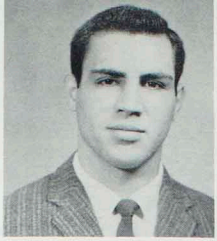

ROBERT STAEBLER
Ottumwa, Iowa
Physical Education
K-Club
RON STARK
St. Petersburg, Florida
Physical Education
LARRY STATER
Ottumwa, Iowa
Physical Education
K-Club

RALPH STERRETT
Waterproof, Louisiana
Physical Education
Independent Club; K-Club; Who's Who; Student Council
DARRELL STEWART
Kirksville
LAVONNE STEWART
Clarence
Music
Band

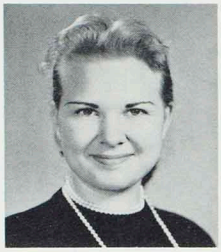

ROY STICE
Downing
JANE STOLTE
Kirksville
Language Arts
PAUL STOUT
Chariton, Iowa
Physical Education

SHARON SUTTON
Milan
Elementary Education
JAMES TARBET
Shelbyville
Mathematics
HARRY TAYLOR
Kirksville
Pre-Osteopathic

KAREN SUE TAYLOR
Kirksville
Elementary Education
Alpha Sigma Alpha
CAROL TEEL
Gallatin
Elementary Education
GENE THOMAS
Ottumwa, Iowa
Business Administration

DAVID THOMAS
La Plata
Social Studies
GEORGE THORNBURGH
St. Charles
Political Science
Independent Club; B.S.U.
MARVIN TOBIAS
Kirksville
Accounting

1960-1961

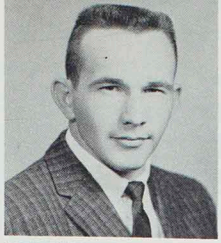

MICHAEL TOUBBEH
Jaffa Gate, Jerusalem
Mathematics
GLORIA JEAN TRUITT
Kirksville
Business Education
S.N.E.A.; Sigma Sigma Sigma
CHARLES TRUMP
Trenton

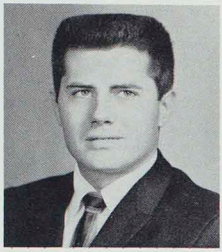
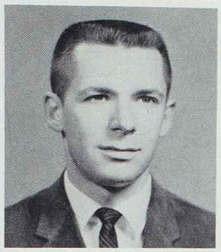

DALE TURNER
La Plata
Engineering
Phi Sigma Epsilon
DUANE TURNER
La Plata
General Science
EARL TURNER
St. Charles
Music
Sigma Tau Gamma; Aeolian Club; Who's Who

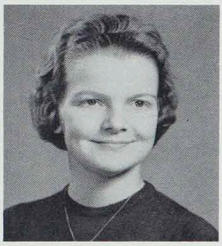

JANET TURNER
Kirksville
Mathematics
Sigma Sigma Sigma; S.N.E.A.
SHERRY TWITCHELL
Kirksville
Elementary Education
Delta Zeta; S.N.E.A.; W.A.A.; P.E.M. Club
JULIA VAIL
Indianola, Iowa
Home Economics
Colhecon Club

RICHARD VAN DYNE
Seymour, Iowa
Mathematics & History
Oral Interpreters
ROBERT VAN DYNE
Seymour, Iowa
Mathematics & English
Oral Interpreters
TOM VIGGIANO
Edison, New Jersey
Business Education

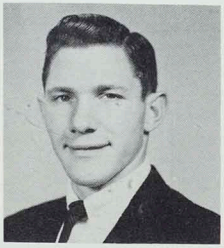
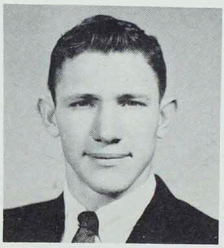

HELEN VINCENT
Kirksville
Elementary Education
Kappa Delta Pi, Treas.; S.N.E.A.; Student Mentor; Student Social Committee; Ass'n for Childhood Ed.
CHARLES WAIBEL
Boonville
Industrial Arts
Industrial Arts Club, Pres.; S.N.E.A.
DONALD WALKER
Humeston, Iowa
Music Education
Aeolian Club; Alpha Kappa Lambda; Band

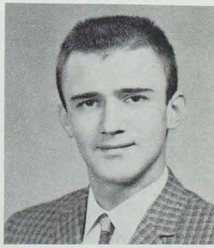

H. A. WALMSLEY
Roxana, Illinois
Physical Education
Phi Sigma Epsilon, Student Social Committee; S.N.E.A.; K-Club
JOYCE WALTON
Bevier
SUE WANTLAND
Russell, Iowa

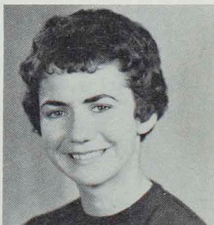

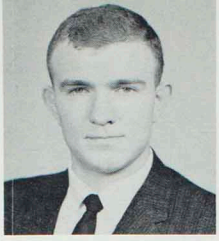

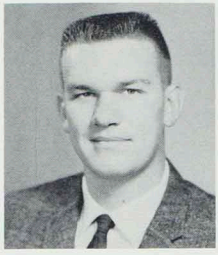

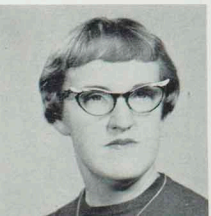

Senior Class

DAVID WATTS
Brookfield
Business Education
College Players; International Club; Mu Theta Nu

BIBET WEBER
Bevier
Historical Society; Student Council; Sigma Kappa; W.A.A.

DONALD WEBER
Hannibal
Music Education
Aeolian Club; B.S.U., Vice-Pres.; Band, Treas.; S.N.E.A.

LESLIE WELLBORN
Kirksville

RUSSELL DOUGLAS WELLS
Kirksville
Industrial Arts
Agriculture Club; Alpha Kappa Lambda; Industrial Arts Club; S.N.E.A.

DELNO WEST
Kirksville
History
Alpha Kappa Lambda; B.S.U.; Band; Historical Society; Young Republicans

JUDY WHEELER
Kirksville
Psychology & Sociology
K-Dettes; Kappa Delta Pi, Sec.; Panhellenic Council; Sigma Sigma Sigma; Cardinal Key

KEN WHISENAND
Moberly
Business Administration
B.B.W.C.

GARY WILLIAMS
Lewistown
Conservation
Basketball; K-Club

JOHN WILLIAMS
Paris
Alpha Kappa Lambda; Industrial Arts Club; S.N.E.A.

HUGH WILSON
Mexico
History
Historical Society

JOYCE WILSON
Lewistown
Elementary Education
Alpha Sigma Alpha; Ass'n for Childhood Ed.; S.N.E.A.; Wesley Foundation; W.A.A.; Young Republicans

MICHAEL WILSON
La Plata
Art Education

DORIS WINN
Macon
Music Education
Aeolian Club; Alpha Phi Sigma; Band; Orchestra; Independent Club; S.N.E.A.

HARLAN WITT
Kirksville

NANCY WOLFE
Butler, Pennsylvania
Elementary Education
Ass'n for Childhood Ed.; Sigma Sigma Sigma; S.N.E.A.; W.A.A.

VERN WOLFMEYER
La Grange
Chemistry & Mathematics
Blue Key, Vice-Pres.; Gamma Delta, Treas.; Index Staff; Kappa Delta Pi; Sigma Tau Gamma; Sigma Zeta, Pres.; S.N.E.A.; Young Republicans

JUDY WOOD
Enden

1960-1961

RICHARD WOODIN
Centerville, Iowa
Business Administration
JUDITH ANN WOODS
Montgomery City
Elementary Education
Sigma Sigma Sigma, Sec.; Band, Sec.; NEMO's; Junior Class, Sec.
DALE WOODWARD
Kansas City
Conservation
Alpha Phi Omega; Alpha Phi Gamma; Echo Staff, Photographer; Index Staff, Photographer; Sigma Tau Gamma

SANDRA WOODY
Moberly
MAYE YARDLEY
Livonia
HO YEUL YEE
Korea

ARTHUR YOCUM
Bynumville
YOUNG T. YOON
Seoul, Korea
ROGER YORK
Kirksville
Political Science
Student Mentor; Regents' Debate; Alpha Phi Omega; Alpha Kappa Lambda, Treas.; Pi Kappa Delta, Pres.; D.S.F.; Romance Language Club; NEMO's; College Chorus; Who's Who; Young Democrats, Pres.

JAMES YOUNG
Hannibal
Accounting
PHYLLIS YOUNG
Green City
Home Economics
Aeolian Club; Alpha Sigma Alpha; Band; Cardinal Key; Colhecon Club
JIM ZIPPAY
Silvis, Illinois

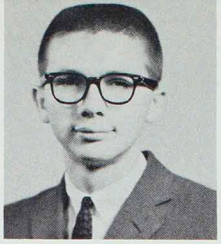

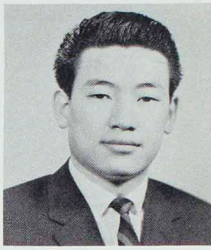
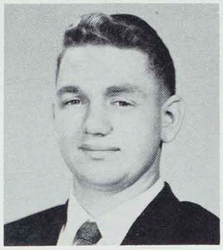
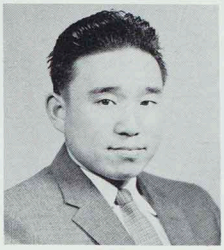

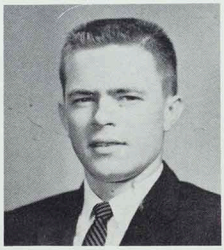

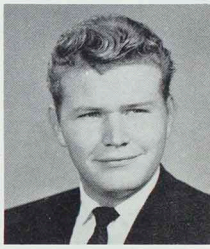

Juniors

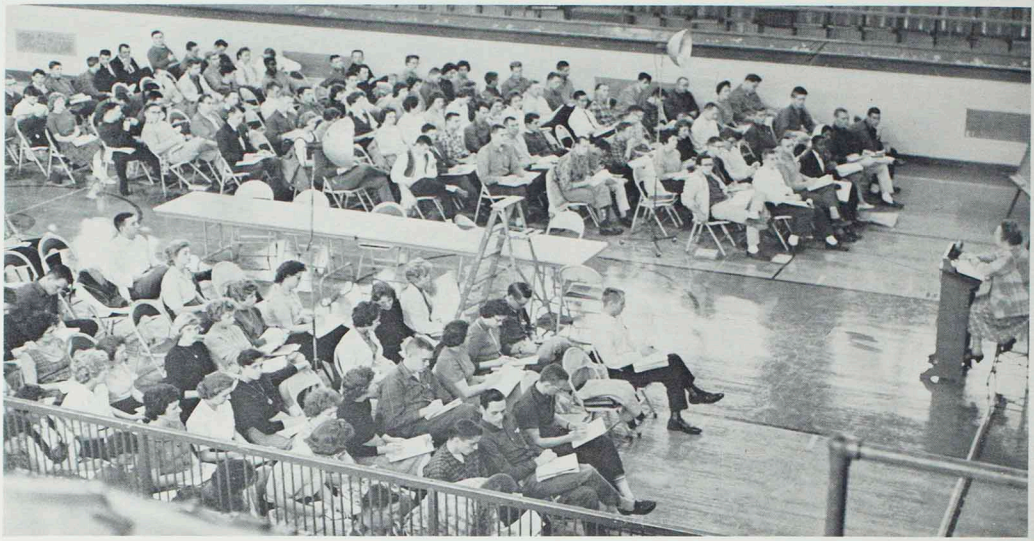

Conflict of the id, the ego, and the super ego cause personality conflicts. The struggle between these may be caused by the decision of whether or not to go to class, says Dr. Pauline Knobbs.

Being a class officer isn't such a serious job. Junior class officers Ben Averbusch, Pres.; Joe Kelly, Vice Pres.; Connie Loughridge, Sec. Treas.; Janell Turner, Councilwoman; Jack Ward, Councilman, agree that the job isn't too serious.

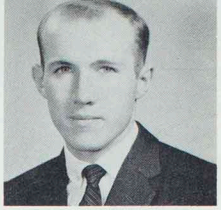

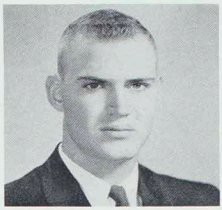

EMILIO ABOUHAMAD
Caracas, Venezuela

STANLEY AMBROSIA
Kirksville

CAROL AESCHLIMAN
Kirksville

SAENZ ANA
Costa Rica

JERRY ADEN
Quincy, Illinois

MARY KAY ANDERSON
Rockford, Illinois

LINDA ALLISON
Ottumwa, Iowa

RICHARD ANDERSON
Mt. Pleasant, Iowa

CARL ALTROGGE
Mexico

SALLY ANDREWS
Rock Island, Illinois

Class of '62

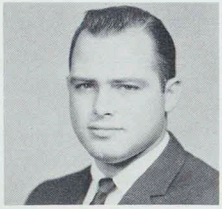

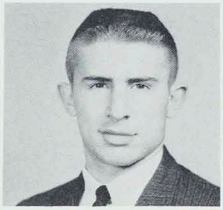
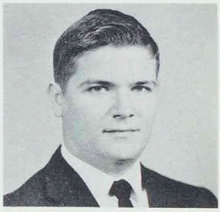
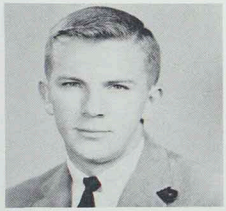

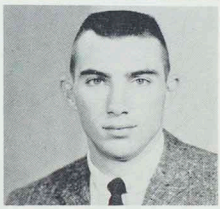

BEATRICE AU
Honolulu, Hawaii

BILL BAILEY
Centerville, Iowa

ROBERT AULD
Centerville, Iowa

VIRGIL BAIN
Mercer

JOHN AULT
Brentwood

GLENNA BAKER
Clarence

BEN AVERBUCH
St. Louis

DEE BALLANTYNE
Hobart, Indiana

ED BACHMAN
Bloomfield, Iowa

RALPH BANNER
Kirksville

SONYA BARKLEY
Numa, Iowa

GEORGE BARLEY
Wellsville

JACK BARNES
Marceline

SANDY BARNETT
La Plata

JUNIOR BASKETT
Kirksville

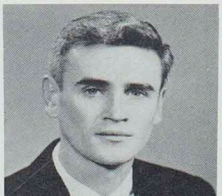

HERBERT BATCHELDER
Reading, Massachusetts

ROBERT BEILSTEIN
La Grange

DONNA BAUGHMAN
Unionville

MARCIA BERRYMAN
Lewistown

JAMES BAXTER
Lucerne

JOYCE BIRKENESS
Excelsior Springs

MOLLIE BEACH
Unionville

DONNA BLACK
Marceline

JOHN BECKERT
Memphis

LELAND BLAND
Kirksville

Juniors

JERRY BOATMAN
Harris

WAYNE BRASSFIELD
Trenton

LARRY BOLLMAN
Newton, Iowa

DAVID BREES
Albia, Iowa

MARY BOLLER
Kirksville

GERALD BROOKS
Marceline

BETTY BOND
Moberly

PETE BROWDER
Kirkwood

GLENN BOOS
St. Louis

ROBERT BROWNE
St. Louis

RICHARD BROWNLEE
Ottumwa, Iowa

RICHARD BRYANT
Montrose, Iowa

BERNARD BUCKMAN
Monroe City

ANN BULLOCK
La Plata

KAY BURCHETT
Kirksville

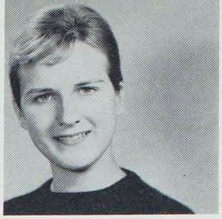

DONALD BURNHAM
Corydon, Iowa

DONNA CANNON
Winfield

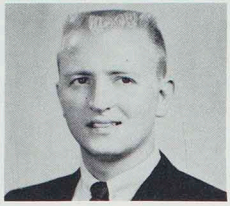
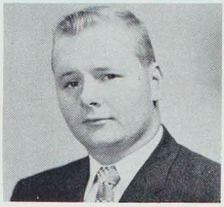

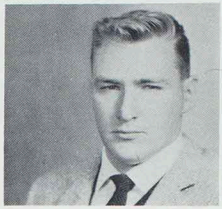

RICHARD BUXTON
Sheffield, Iowa

CLARK CHRISTOFFERSEN
Kirkwood

LOUIS BYERS
University City

DAVID CLARK
Brashear

KAREN CAFER
Louisiana

VELMA CLAWSON
Humphreys

JAN WRAY CAMPBELL
Livonia, Michigan

JACK CLAY
Chicago, Illinois

Class of '62

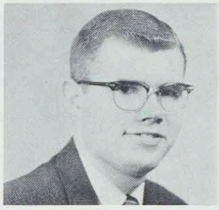

WILBER COLE
Kansas City

BARBARA CONLEY
Kirksville

TERRY CONNOR
Centerville, Iowa

MILLARD CONOVER
Gilman City

ROYCE COOK
Ottumwa, Iowa

SONDRA COOL
Ottumwa, Iowa

DENNISON CRIST
Winigan

LARRY COORTS
Linneus

BRANDT CROCKER
Chariton, Iowa

CAROL CRAIG
Unionville

CARLA CUNNINGHAM
Hannibal

WAYNE CREASON
Forest Green

JERRY CURLEY
Trenton

LARRY CRIM
Brashear

RICHARD DAILY
Moberly

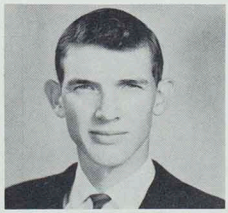

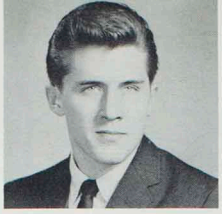

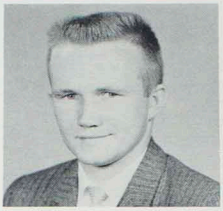

ELAINE DAMERON
Whitehall, Illinois

GLENDA DAMRON
Hannibal

EDDIE DANIEL
Hannibal

ASMAN DARICI
Ankara, Turkey

JANET DAVIDSON
Kirksville

DALE DAVIS
Bridgeton

DIANA DAVIS
Moberly

RONALD DAVOLT
Marceline

SHARON DEAVER
Kirksville

CONNIE DE CAPITO
Warren, Ohio

Juniors

LORIN DEEDS
Unionville

LLOYD DEMORY
La Plata

SONDRA KAY DEWEY
Louisiana

LARRY DINSMORE
Fremont, Iowa

JOHN DINSMORE
Meadville

MARY ANN DODD
Shelbyville

WENDELL DOYLE
Milan

BONNIE DRUMMOND
Quinault, Washington

PAT DUFFEY
Kirksville

MAX EDLEN
Bluffs, Illinois

BARBARA ECKARDT
Kassel, Germany

TERRY EGGESIECKER
Creve Coeur

DEAN EITEL
Marceline

PAULA EMBREE
Moberly

GARRY EMPEY
Corydon, Iowa

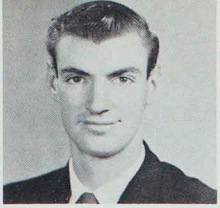

CRAIG EPPERSON
Atlanta

PHILLIP EPPERSON
Hurdland

STANLEY FALCONER
Purdin

JOSEPH FARNSWORTH
Keokuk, Iowa

NADINE FARSON
Winigan

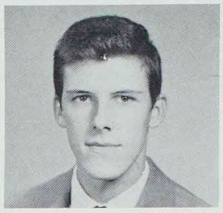

GARY FERGUSON
Trenton

JOYCE ANN FISHBACK
Huntington

BETTY FLESHMAN
Kirksville

GREGORY FORD
Atlanta

CLYDE FRANK
Ft. Madison, Iowa

Class of '62

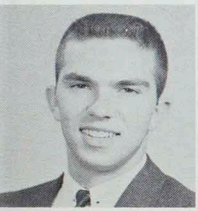

LARRY FRAZIER
Pollock

DON FREEMAN
Salisbury

BARBARA FREISE
Florissant

GEORGE GALVIN
Burlington, Iowa

MICHAEL GARFINKEL
Highland Park, Illinois

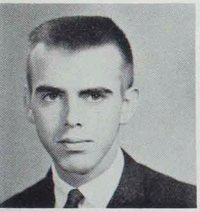

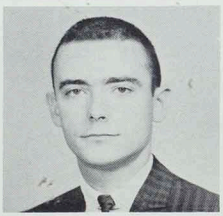

WILLIAM GARRISON
Port Arthur, Texas

RALPH GENTRY
Webster Groves

ROBERT JERMAN
Centralia

SANDRA GIACHINO
Kirksville

GONZALO BEREA
Monterrey, Mexico

GARY GRANNIS
Tenafly, New Jersey

SUZANNE GREEN
La Plata

JAMES GRIFFIN
Mexico

GARY HAAGE
Hamilton, Illinois

DONNA HACKNEY
Unionville

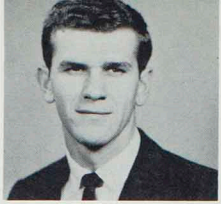

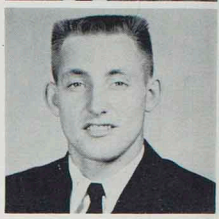

DONALD HAGAN
Princeton

NANCY HARDING
Chariton, Iowa

TERRY HAGERTY
Parkville

SANDRA HARDY
Hannibal

RONALD HAHN
Richland, Iowa

MARGARET HARRISON
La Plata

BRUCE HALEY
Brookfield

BEVERLY HATCHER
Osgood

JOE HALL
Keokuk, Iowa

DARYL HAYES
Bucklin

Juniors

MARIANNE HEATON
Bucklin

INA KAY HIBLER
Brunswick

GARY HENDREN
Gilman City

DONALD HILLIARD
Lancaster

LONNA HENDREN
Gilman City

GERALD HOEFERLE
Keokuk, Iowa

JAMES HENRY
St. Charles

WILLIAM HOPKINS
Kirksville

BEVERLY HETHERITON
Hannibal

JAMES HUELLEWIG
Wentzville

MARILYN HUFF
St. Louis

AGATHA HUFF
Kirksville

PAUL HUFF
Hannibal

JAMES HULEN
Trenton

JOHN HUME
Kahoka

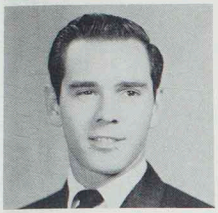
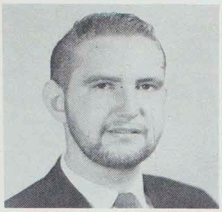
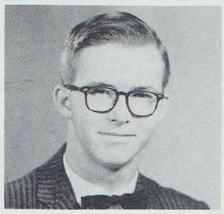

MARY HUTCHISON
Fort Madison, Iowa

A. LeROY JENSEN
Leonard

NANCY HUTCHINSON
Kirksville

JOHN JEPSON
Wentzville

WALLACE INOUYE
Waimea, Kauai, Hawaii

RAYMOND JOB
La Grange

LARRY JACKSON
Downing

MARION JOHNSON
Kirksville

CAROLYN JENNINGS
Moberly

MARILYN JOHNSON
Keytesville

Class of '62

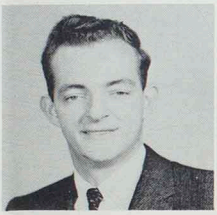

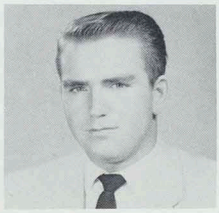

ROBERT JOHNSON
St. Charles

ROBERT A. JOHNSON
Kirkwood

WALTER R. JOHNSON
St. Louis

BRUCE JONES
Gorin

GARY DALE JONES
Novinger

JACK JONES
St. Louis

JOHN KENNEY
Chillicothe

JAMES JUDD
Lancaster

MOHAMMAD KHANFAR
Jenin, Jordan

DOUGLAS KAUFFMAN
Princeton

GERALD KILL
Quincy, Illinois

CHARLES T. KELLY
Kirksville

ALTA KINCADE
St. Louis

JOE KELLY
Kirksville

JOHN KNIGHT
Unionville

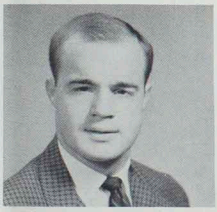

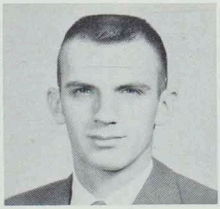

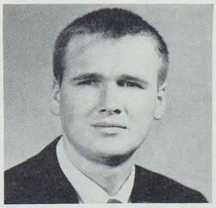

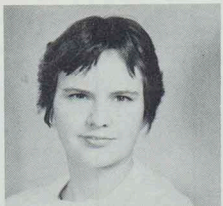

RITA KOZIAR
Fulton

JOE KRUZICH
Centerville, Iowa

DUANE KUNTZ
Brooklyn, Iowa

LUCILLE LAIR
Kansas City

WANDA LAMBERT
Brookfield

BARBARA LAND
St. Louis

THOMAS LANDIS
Albia, Iowa

LEONARD LANGWELL
Marceline

GERARD LE DOUX
St. Charles

DONALD LEE
Chariton, Iowa

Juniors

ROBERT LEWIS
Macon

GERALD LIEBHART
Browning

JAMES LILLARD
Williamstown

CLYDE LINCOLN
Lemay

GARY LLOYD
Novinger

BOB LOHRMAN
St. Charles

CONNIE LOUGHRIDGE
Rolla

KITTY LUNDHOY
Marshall

THOMAS LUNSFORD
Macon

ELAINE LUTZ
Powersville

KAREN McBRATNEY
Milton, Iowa

BILL McCLURE
Trenton

JAN McDONALD
Cincinnati, Iowa

DALE McEWEN
Leonard

MARILYN McELYEA
Hamilton, Ohio

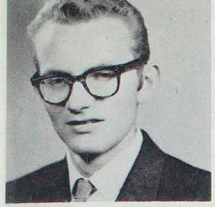

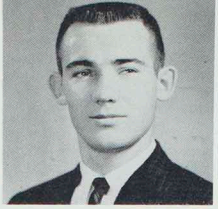
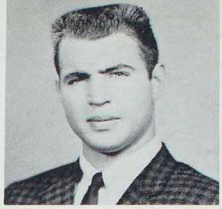

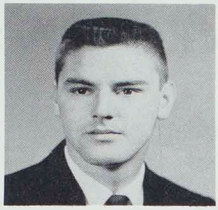

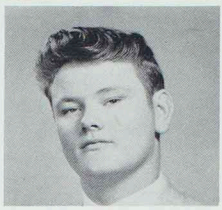

JIM McFADDEN
Jefferson City

JEANETTE McNALLEY
Revere

MILT McPIKE
Jacksonville, Illinois

DON McVEIGH
Centerville, Iowa

JAMES E. MAGEL
St. Louis

MITCHELL MAGRUDER
Kirksville

DICK MAHON
St. Charles

GARY MAJOR
Lancaster

JIM MALLORY
Marceline

ERNEST MAREK
Salisbury

Class of '62

PAUL MARKAY
Tenafly, New Jersey

EDWARD MARTENS
Meadville

KENT MARTIN
Kahoka

SANDRA MARTIN
Novinger

SUE MAYES
Chillicothe

GODFREY MBUGUAMBANYA
Kenya, Africa

DAVID MILES
Keokuk, Iowa

PAUL MILLER
Corydon, Iowa

MARGARET MOORE
Crawford, Nebraska

JUDY MITCHELL
Fairfield, Iowa

MARGARET MOORE
Kirksville

RICHARD MOORE
Kirksville

LARRY MORLEY
Green City

MYRA MORRIS
St. Louis

RICHARD MORRIS
St. Louis

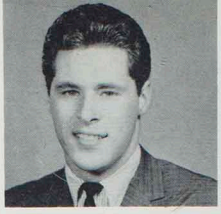
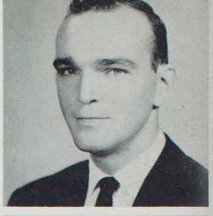

WAYNE MOSHER
St. Charles

NORMA NEWFIELD
Kirksville

JIM MUSICK
Moberly

LYLE NEWKIRK
Macon

WILLIAM NEIGHBOR
Unionville

BETTY NICELY
Hannibal

RICHARD NELSON
Tenafly, New Jersey

KIYOMI NISHI
Hawaii

ROGER NELSON
Williamstown

J. C. NOBLE
Seymour, Iowa

Juniors

CLARICE O'BRIEN
Granger

FRANK PARSONS
Birmingham

PATTI O'KEEFE
Moberly

CAROLINE PAYNE
Hannibal

EDWIN OLSON
Jefferson, Iowa

KEITH PECK
Blakesburg, Iowa

CLARABELLE O'TOOLE
Excello

JOHN PECKHAM
Kirksville

CHARLES PACE
Moberly

WANDA PEISTER
Kirksville

WILLIAM PERKINS
Kirksville

KAREN PLATZ
Brashear

JULIA POGGIOLI
Kirksville

LARRY PORTER
Mercer

NORRIS PRESTON
Marceline

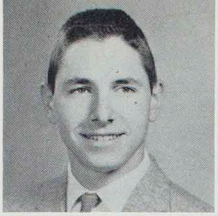

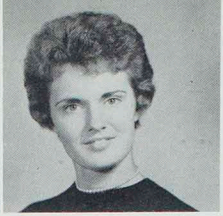

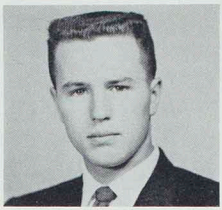

BEVERLY PURDY
Harris

HERMAN REKITTKE
Warren, Ohio

ALLEN RAGER
Brashear

BEVERLY RELFORD
Moberly

KENNETH RALLS
Clarence

JOANN RHOADES
Elmer

LORETTA RATHBURN
Moberly

LARRY RHOADS
Bevier

JEANNE REES
Kirksville

MARILYN RHOADS
Green City

Class of '62

RUBY RICE
Hull, Illinois

KAREN RICHARDS
La Plata

FRANCIS RIDGWAY
Brookfield

STEVE RINABERGER
Farmington, Iowa

VIRGINIA ROBERSON
Festus

MILAN RODGERS
New Cambria

JOHN RONCHETTO
Macon

RICHARD ROEDDER
St. Louis

ROGER ROUSE
Green City

FRED ROENSCH
Linneus

GRACEANN RUFFINO
St. Louis

RONALD ROGERS
Kirksville

LELIA SALAS
San Pablo, Heredia,
Costa Rica

TOM RONAN
Marceline

RAM SAHAY
Lautoka, Fiji Islands

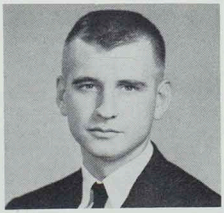

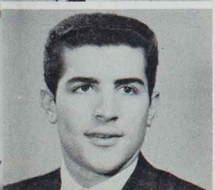

MARGARET SCHINDLER
Frankford

MARIE SCHMIDT
Ewing

GENE SCHNEIDER
Kirksville

GARY SCHNEIDER
Dix, Nebraska

HAZEL SCHUMACHER
Lancaster

RICHARD SCHUTZE
Hannibal

FREDERIC SCHWADA
Taylor

LEOTA SEAMSTER
Downing

PAT SEVERNS
Kirksville

RICHARD SHACKELFORD
Moberly

Juniors

ROGER SHAFER
Elgin, Iowa

PAT SHANNON
Keytesville

GARNET SHELBURNE
Hannibal

LARRY SHELTON
Chariton, Iowa

ENID SHEPARD
Trenton

WENDELL SHEPARD
Mystic, Iowa

RUTH SHOEMYER
Hannibal

RON SHROYER
Princeton

SAM SIMLER
Kirksville

MARCELLA SLATER
Clarence

WILLIAM SLAVIN
Lancaster

PHYLLIS SLINKARD
Cedar Rapids, Iowa

SUE SLOWENSKY
Ottumwa, Iowa

EDWIN SMITH
Green City

EUNICE SMITH
Montgomery City

LOUISE SMITH
Newark

PAUL SPECHT
Quincy, Illinois

BETTY SUE SPENCER
Atlanta

DONALD SPRAGUE
Bevier

ELAINE SPURGEON
Keosauqua, Iowa

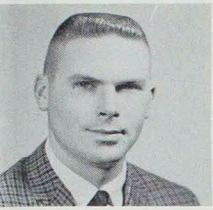

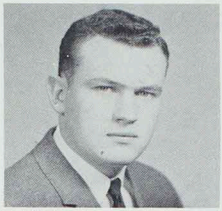

JOE STEVENSON
Emden

BOB STEWART
St. Charles

NANCY STOOPS
Stockport, Iowa

ROBERT F. STUMPF
Tenafly, New Jersey

EDWARD SUDDARTH
Clarksville

Class of '62

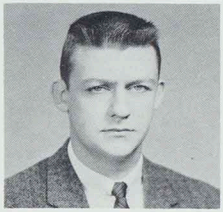

MATTHEW SWEENEY
Bridgeton

ROBERTA SWITZER
Bucklin

BEULAH TALLMAN
Queen City

LARRY TATE
St. Louis

STAN TAYLOR
Kirksville

DOROTHY THARP
Green City

JUDY ANN THARP
Green City

PHYLLIS THOMPSON
Kirksville

JANE THOMPSON
Kirksville

J. ROSS THOMPSON
Macon

SIRI THOWSEN
Oslo, Norway

HARREL TIMMONS
Monroe City

JUDITH BUIE TIMMONS
Shelbina

DALE TINDALL
Kirksville

OLAN TRATCHEL
Mexico

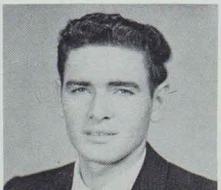

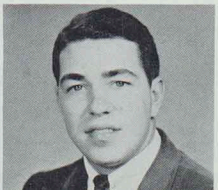

KAY TROBOUGH
Spickard

ELAINE TURNER
Chillicothe

JANELL TURNER
Kirksville

BILL TUZIK
Chicago, Illinois

RICHARD UNKRICH
Birmingham, Iowa

YOLANDA VANDECNOCKE
Fayette

RALPH VARISCO
Woodward, Iowa

MARILYN VETTER
Louisiana

KENNETH VINCENT
Kirksville

JUDITH ANN WAFLER
Florissant

Juniors

CARROLL WAGANER
Kirksville

JAMES WALL
St. Louis

WESLEY WALLACE
Kirksville

RICHARD WALLER
Macon

HENRY WALTON
Dumont, New Jersey

LARRY WALTON
Tenafly, New Jersey

JACK WARD
Kirkwood

BRYAN WATERMAN
Kirkwood

DON WARREN
Chula

WILLIAM WEBER
Dow City, Iowa

SHIRLEY WEBER
Atlanta

BEVERLY WHEELER
Kirksville

ROBERT A. WHITE
Gilman City

LEONARD WIANT
Cope, Colorado

LINDA WICKLESS
Unionville

DENNIS WIGAL
Kirksville

JOHN WILHITE
Huntsville

JO ANN WILLEY
Quincy, Illinois

LOUISE WILLIAMS
Ethel

WAYNE WILLIAMS
Louisiana

JEAN WILLIER
Lancaster

JERRY WILSON
New Boston

HYLAH WILSON
Spickard

WILLIAM WILSON
Emerson, Iowa

GARY WINETEER
Glasgow

Class of '62

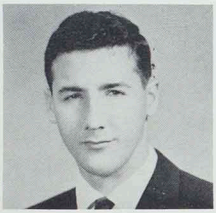

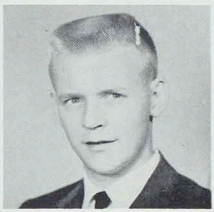

GLENNA WINHOLD
La Belle

BILL WINN
Hannibal

LOIS WISE
Farber

MARY WISEMAN
Hunnewell

JACK WORMINGTON
Mt. Pleasant, Iowa

JOYCE WOODSON
Middletown

GARY YALEY
Denmark, Iowa

NANCY YAMANE
Kauai, Hawaii

GEORGE YARDLEY
Meadville

LAWRENE YOUNT
New London

SANDRA ZACHARIAS
Afton, Iowa

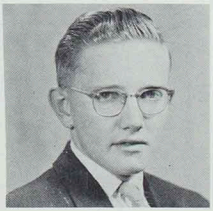

Sophomores

Banner buying Sophomore Class Officers

Time out for a picture! The Sophomore Class officers, Jim Soderstrom, Pres.; Vernon Tippett, Vice Pres.; Carolyn Cochran, Sec.-Treas.; Kay Hutchinson, Councilwoman; George Parker, Councilman, pose for their picture.

Take your time girls, you aren't missing anything but the next class.

Who would guess that she's late?

Class of '63

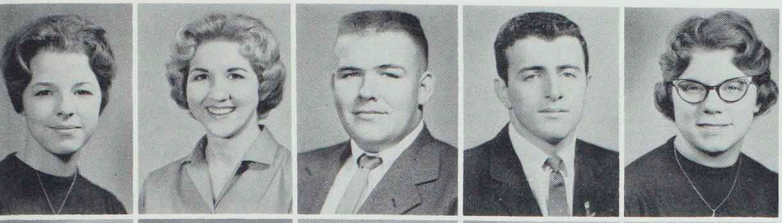

SANDY ABLES
Unionville
SHARON ADAMS
Madrid, Iowa
TOMMY ALLEN
Kirksville
JOE AMIDEI
Macon
BARBARA ANDERSON
Green City

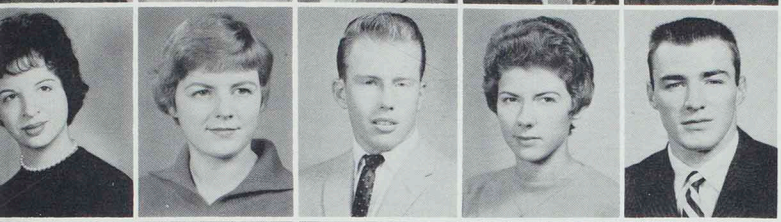

PEGGY ANGERER
Jefferson City
DONNA ARCHER
Chillicothe
NICHOLAS ARTZ
Milan
JUDY KAY BAKER
Paris
DOUGLAS BALDERSON
Kirksville

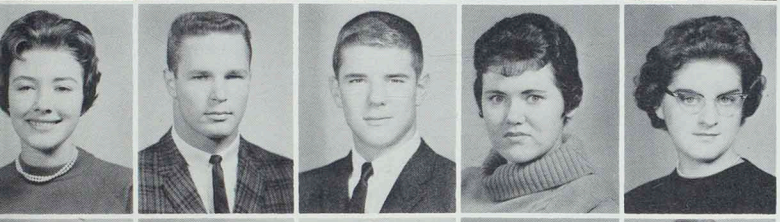

PATRICIA BALDWIN
Kirksville
JOHN BALL
Chicago, Illinois
BOB BARKLAGE
St. Charles
MARY ELLEN BARKLEY
Milan
MARTHA BARROWS
Purdin

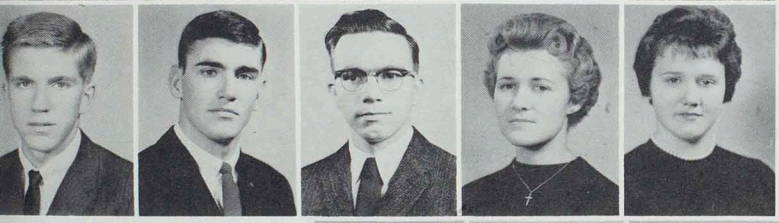

RICHARD BEAMAN
Kirksville
LARRY BEAVER
Fulton
GARY BECKER
Newark
LUCILLE BECK
Novelty
JUNE BELTZER
Kirksville

ARFLEATA BERNDT
Mercer
LeROY BERRY
Louisiana
STEVE BERRY
Fulton
BECKY BIGSBY
Kirksville
VERN BISH
Memphis

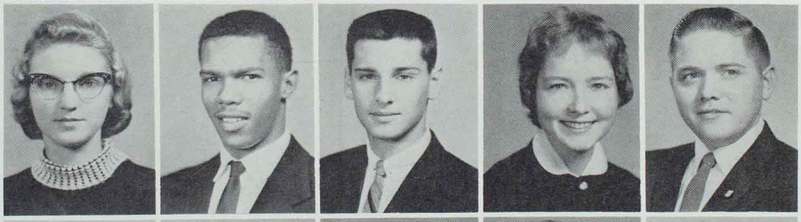

GARY BISHOP
Gorydon, Iowa
DIXIE BITTIKER
Mendon
NORTON BOHON
Kirksville
LORETTA BOLING
Morning Sun, Iowa
JOHN BONN
St. Louis

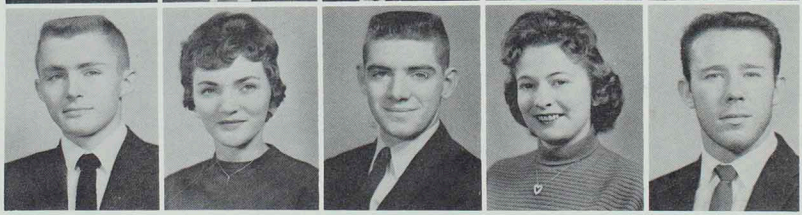

Sophomores

JEAN BOOKS
Williamsburg
AL BOWLES
Affton
JOHN BOYLES
Meadville
HELEN BRADLEY
Memphis
DONNA BRANTNER
Kirksville

EUGENE BRENIZER
Hurdland
LARRY BRENIZER
Queen City
ROBERT M. BRIGHTWELL
LaBelle
CHE CHE BROWN
Hobart, Indiana
EDDIE BROWN
Madison, Illinois

JAY BROWN
Fulton
JERRY BROWN
St. Louis
WILLIAM BRUBAKER
Lancaster
EDWARD BRUNS
Clarence
NETTIE BRUSH
Mill Grove

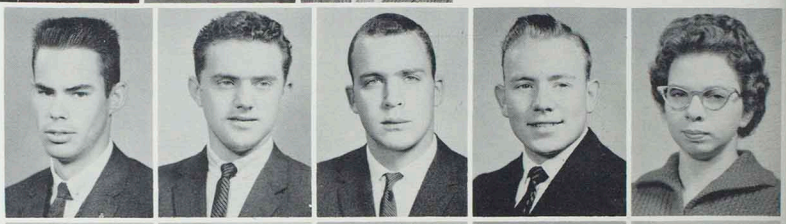

DENNIS BUHR
Ferguson
MARIAN BUCHANAN
Keytesville
TONI BULICK
St. James
CHARLES BURRIS
Gallatin
JOAN BURT
Kansas City

MARY ANN BUSSARD
Brookfield
HARRY BUTLER
Centerville, Iowa
REUBEN BUWLADA
Pella, Iowa
SALLY BYBEE
Mexico
JUDY CANNON
Browning

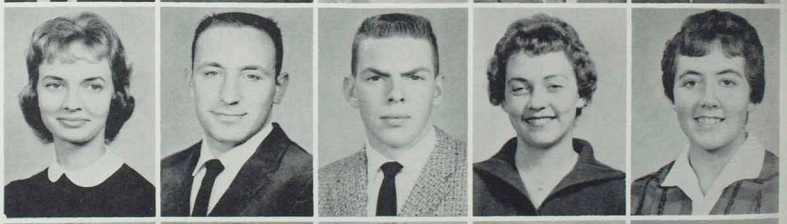

LINDA CAROTHERS
Marshalltown, Iowa
CAROLYN CARR
Centralia
JANET CARTWRIGHT
Leon, Iowa
CHARLES CHAMBERS
Gibbs
MICHEAL CHEHVAL
Hannibal

Class of '63

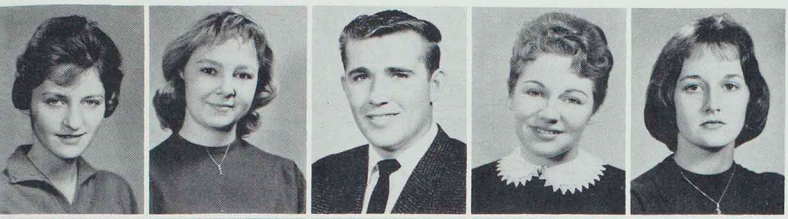

STEPHANY CHROMOGA
St. Louis
JANET CLARK
Kirksville
DALE CLARKE
Macon
CAROLYN COCHRAN
Brookfield
LINDA COCHRAN
Milan

DALE COLLIER
St. Louis
SANDRA COLLINS
LaPlata
SANDRA COLLINS
Ottumwa, Iowa
ROBERT E. CONNON
Bucklin
DONALD COOPER
Kirksville

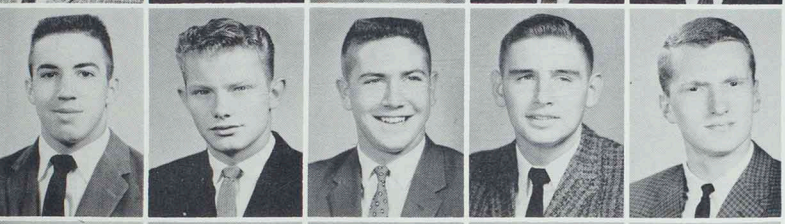

ROBERT CORNO
St. Louis
BOB COWELL
Queen City
GERALD COWELL
Greentop
LARRY COY
Kirksville
TOM CRAIG
Macon

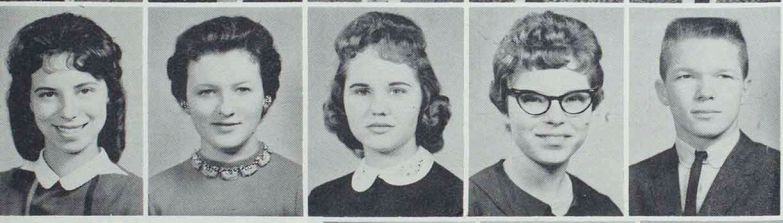

MARY CRAMBLIT
Centerville, Iowa
JUDITH CREASON
Carlsbad, New Mexico
LINDA CROSS
Brookfield
KAREN CRUMPACKER
Pollock
JAMES CURTIS
Kirksville

NANCY DAVIS
Linneus
JOAN KAY DAVIS
Allerton, Iowa
LINDA DAWSON
Ft. Madison, Iowa
LINDA DAY
Macon
LARRY DENNISON
Webster Groves

KAREN DISSELHORST
Palmyra
MARTHA DORMAN
Kirksville
KEITH DOWNEY
Macon
KEN DRURY
University City
STEPHEN DULANEY
Quincy, Illinois

Sophomores

JOYCE DUNN
Baring
LINDA DURHAM
Palmyra
JOYCE DWYER
Clarence
FRED DYER
O'Fallon
LARRY EASTERDAY
Milan

PEGGY EDLEN
Bluff, Illinois
JOHN EITEL
Green Castle
CURTIS ELLIOTT
Vandalia
JEAN ELLIOTT
Vandalia
AL ELLIS
St. Louis

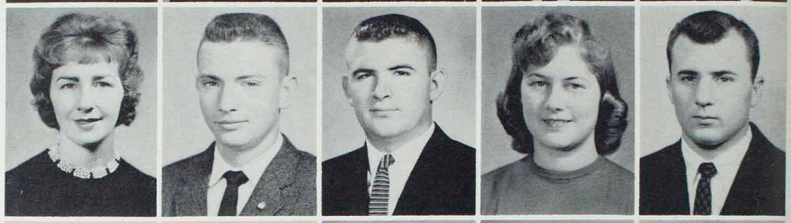

PAT ELLIS
Des Moines, Iowa
SHARON EPPERSON
Atlanta
JANET EWING
Overland Park, Kansas
JIM FARR
Salem, Iowa
SHELDA FIEDLER
Novinger

PEGGY FIELDS
Monroe City
PAUL FISCHER
O'Fallon
LEWIS FLEAK
Edina
MONTY FORD
Milan
SUZANNE FOULKES
Albia, Iowa

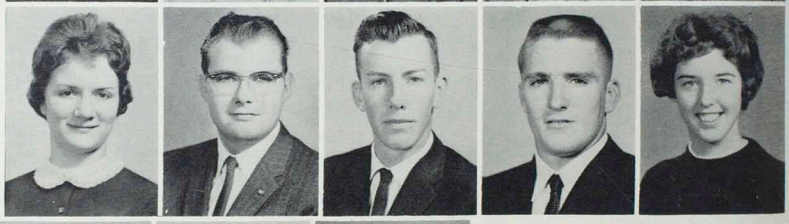

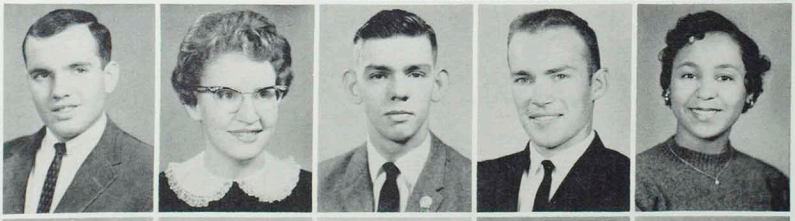

CHARLES FRANKLIN
Mexico
SHARON FULTZ
Bloomfield
LARRY GARDNER
Brookfield
BOB GIBBS
Vandalia
ELSIE GIBSON
Hannibal

NANCY GIFFORD
St. Louis
ANITA GONNERMAN
Hurdland
ALFRED GOSNEY
Monroe City
FRITZIE GOTTSCHALK
Brunswick
WILLIAM L. GRAHAM
Canton

Class of '63

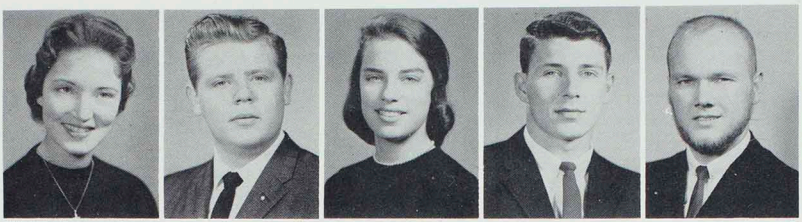

CHARLOTTE GRASEL
St. Louis
MARVIN GREIWE
St. Charles
LINDA GRIEP
Macon
RON GRIEP
Quincy, Illinois
DON GRIM
Kirksville

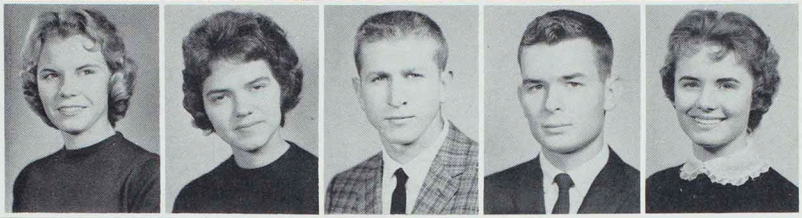

ANGELA GROSS
Kirksville
SANDRA GROTJAN
Brunswick
LELAND HAHN
Richland, Iowa
CHARLES HALEY
Fulton
ROBERTA HALL
Birmingham, Iowa

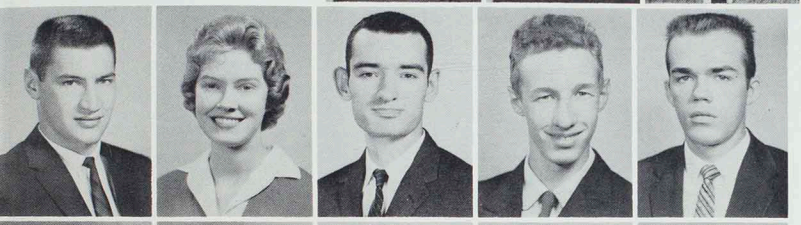

JIM HAMMOND
Princeton
LINDA HAMMONS
Spickard
DENNIS HANISCH
Laurens, Iowa
LARRY HARBUR
Brashear
MURRAY HARDESTY
Middletown

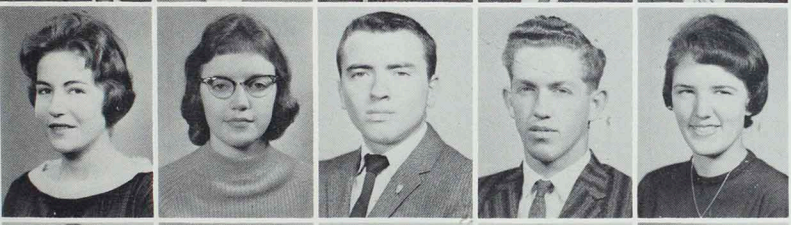

CINDY HARPER
Kirksville
PHYLLIS HARRINGTON
Memphis
DWIGHT HART
Greentop
RONNIE HART
Greentop
CAROL HARTMAN
St. Louis

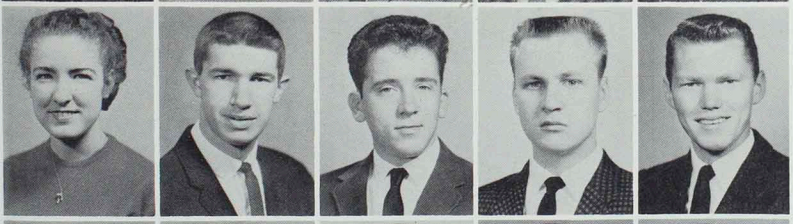

CAROL LYNN HARTMAN
Gorin
BILL HARVEY
Memphis
GEORGE HAWPE
Louisiana
JACKIE HAYES
Edina
JERRY HAYES
Edina

JERRY HENDERSON
St. Louis
SEDIGHEH HENDESSI
Tehersen, Iran
MARY HENDRICKS
Bloomfield, Iowa
CONRAD HENGST
St. Joseph
JANEL HERRON
Hampton, Iowa

Sophomores

GENE HERTLER
Philadelphia, Pa.
GEORGE HESS
University City
JOHN HEYER
Des Moines, Iowa
LEON HILL
St. Louis
RON HINKAMPER
Quincy, Illinois

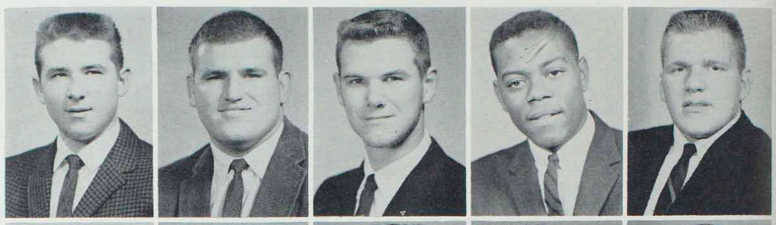

CAROLYN HOHL
Argyle, Iowa
DENNIS HOLMES
Auxvasse
LOIS HOPKINS
Edina
LUCY HOWARTH
Milton, Iowa
TOM HOYT
Quincy, Illinois

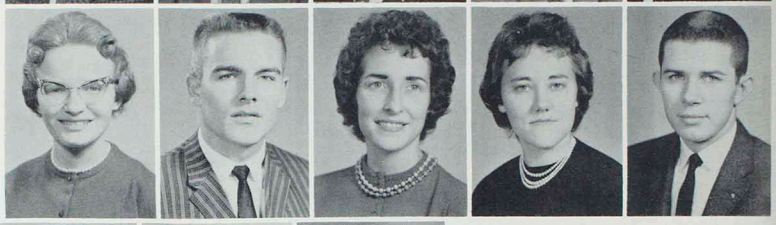

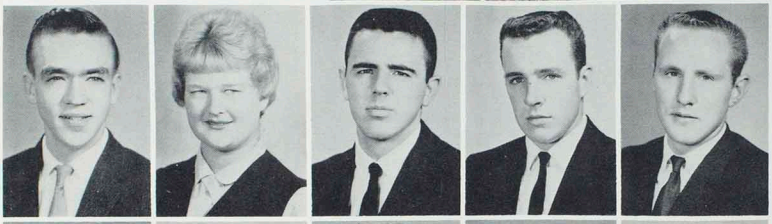

ARTHUR HUFF
Rutledge
PATRICIA HUFSMITH
Ottumwa, Iowa
LARRY HUGHES
Marceline
RONALD HULSE
Center
JERRY HUMPHREY
LaPlata

KEITH HUMPHREY
Davenport, Iowa
RONALD HUNT
Newton
JUDY HUTCHINSON
LaPlata
KAY HUTCHINSON
Wyaconda
TOMMY JOBE
Lucerne

TOM JOHNSON
Lombard, Illinois
LINDA JONES
Macon
LOU JONES
Centralia
ROBERT JONES
Hannibal
GEORGIA KACHULIS
Kirksville

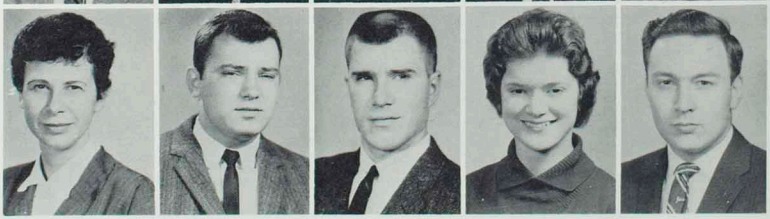

GLORIA S. KACHULIS
Kirksville
NICK KATSARAS
St. Louis
HERB KEITH
Mexico
MARY KELLEY
Gibbs
JAMES KILLIAN
Highland, Indiana

Class of '63

LARRY KINSELLA
Chillicothe
KEN KIRKLEY
Hermitage, Arkansas
JAMES KIRSCHMAN
New England, N. Dakota
DALE KLINGINSMITH
Unionville
BUDDIE KOFTAN
Lentner

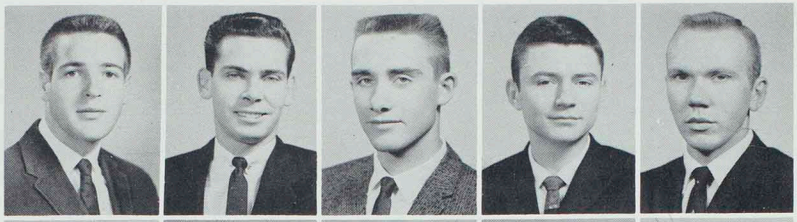

ATTA KOUSARI
Hamaden, Iran
C. LEON KRUEGER
Kirksville
JOHN KUNZMAN
Ottumwa, Iowa
PATRICIA LABRIER
St. Louis
PAM LAMB
St. Charles

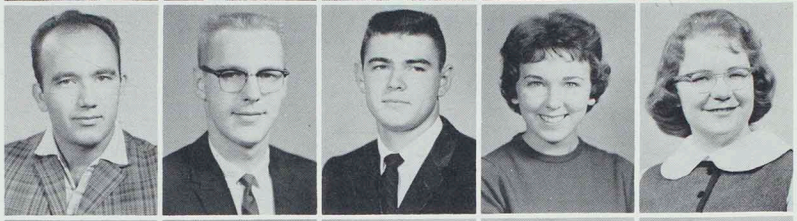

LINDA LANTZ
Kirksville
SARON LARASON
Mercer
JUDY LAUSER
Centerville, Iowa
KATHY LAWRENCE
Greentop
DIXIE LAWSON
Ottumwa, Iowa

ROSALEA LAWSON
Marceline
JOYCE LEACH
Marceline
MARVIN LEDBETTER
Palmyra
JERRY WILLIAM LEE
Harris
WILBER LEEDOM
Kirksville

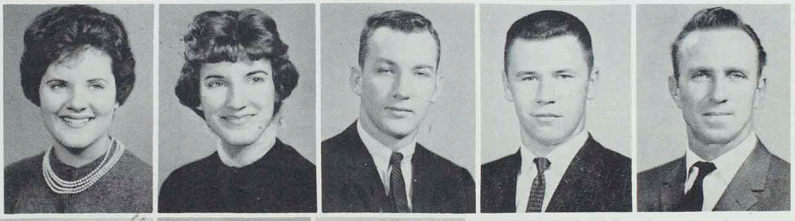

BOBBY LEFTRIDGE
Lentner
REBECCA LESLIE
Knox City
CHARLENE LEWIS
Brunswick
JEANETTE LICHTENBERG
Kirksville
REGINA LINDHORST
Monroe City

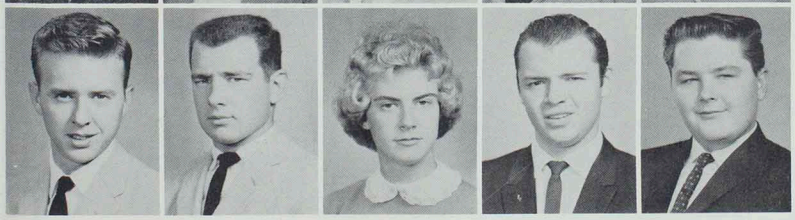

DAVID LONG
Browning
GERALD LONG
Marceline
EMILY LOWE
Memphis
RICHARD LOWRANCE
Kirksville
VIRGIL LUNSFORD
Macon

Sophomores

DONALD McANULTY
St. Louis
NELLIE McBRIDE
Olivette
LARRY McCARTY
Ottumwa, Iowa
KARLOS McCLURE
Leon, Iowa
ROY McCLURE
Shelbina

ANN McCLYMOADS
Corydon, Iowa
GARY McDONALD
Marceline
MARY JO McGOWAN
Memphis
MAX McGOWEN
Memphis
ROGER McGRAW
Salisbury

JOANN McKENZIE
Knox City
WILLIAM McROBERT
Memphis
ROBERT MACHINSKY
Collinsville, Illinois
DON MADDY
Macon
HARRIET MALONEY
Warsaw, Illinois

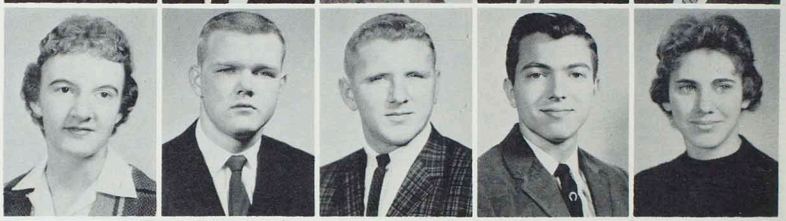

MARCELLA MANNING
Macon
SOLOMON MASEMBWA
Kitui, Kenya
RICHARD MASON
Moravia, Iowa
RONALD MASON
LaPlata
DAN MATKIN
Macon

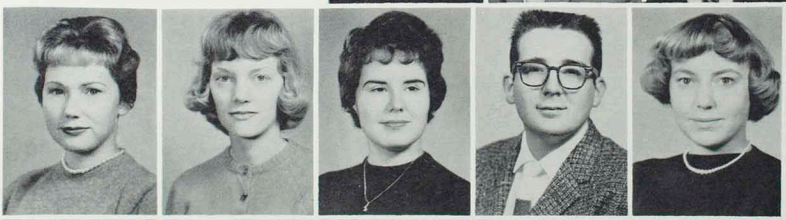

DONNA MATTHEWS
Griffith, Indiana
PATTI MEIRINK
St. Charles
KAY McKEMSON
Ft. Madison, Iowa
STEWART MELVIN
Bloomfield
LOU ELLA MEYER
Lineville, Iowa

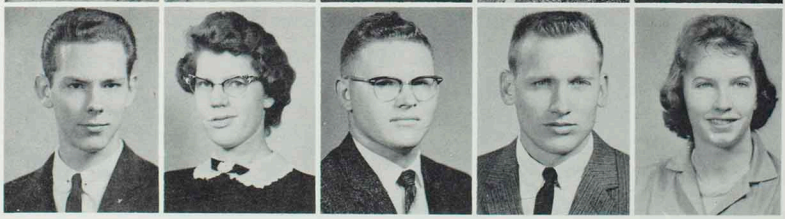

EVAN MIKEL
LaPlata
DONA MILLER
Wyconda
LARRY MILLER
Plevna
RONALD MILLER
Greentop
VIOLET MILLER
Bowling Green

Class of '63

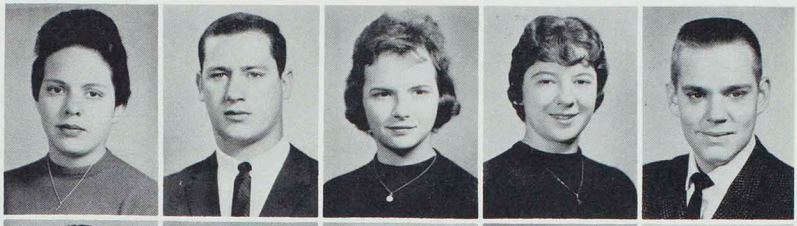

VIRGINIA MILLER
Hull, Illinois
JOE MINTON
St. Louis
MONELL MOCK
Elmer
EMELIE MODRA
Eddyville, Iowa
ALAN W. MOHR
Arbela

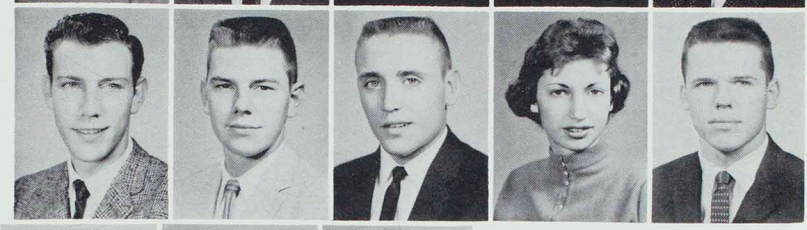

TOM MOON
Jennings
RICHARD MOORE
Bloomfield, Iowa
DANNY MORAWITZ
New London
PAT MORIARITY
Kirkwood
LANNY MORLEY
Green City

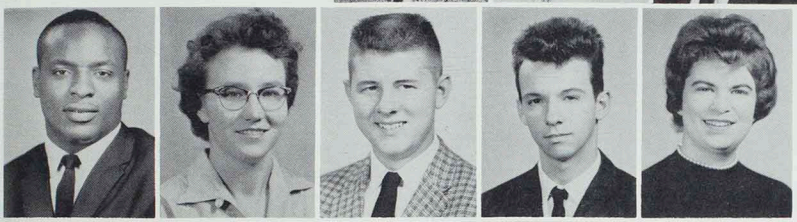

JANKS MORTON
Cincinatti, Ohio
MITTIE MOSLEY
Kirksville
JOE MOYER
Novelty
JOHN MOYER
Novelty
KATHY MOYLES
Tenafly, New Jersey

HARVEY MUELLER
St. Louis
LARRY MULLINS
Kahoka
ELLEN KAYE MURPHY
St. Charles
ANELLA MURRAIN
Purdin
MARY ANN MURRAY
Fulton

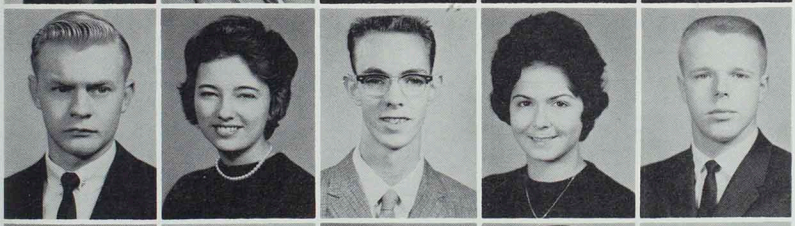

BERNARD MUSHOLT
La Grange
CAROL MYERS
Kirksville
JAMES MYERS
Knox City
JUDITH NEAL
Bucklin
CHARLES NEUNER
Mexico

JOYCE NEWSOM
Dalton
JOHN NICCOLLS
Kirkwood
SUE NOBLE
Kirksville
ELVIN NOEL
Collinsville, Illinois
JOHN NORTH
Dow City, Iowa

Sophomores

KAY O'DONLEY
McCredic
MARILYN OLSON
Kirkwood
JIMMY OWNBY
Yarrow
JOHN PAGE
Salisbury
GEORGE PARKER
Kirksville

DONALD PEKAREK
Warrenton
CHARLES O. PETERSON
Kirksville
MARLEEN PETERSON
Greentop
LINDA PHILLIPS
Kirksville
HENRY PLENGE
Kahoka

VERNON PODGELT
Chillicothe
RICHARD POLLIT
Birmingham, Iowa
JIM POUND
Kirksville
JERRY PRIMM
Baring
LARRY PRIMM
Baring

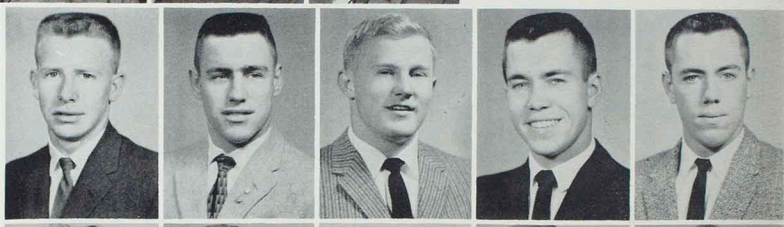

MARGARET PRINCE
Kirkwood
EUGENE PROBASCO
Newton, Iowa
GARY PRUDEN
Versailes, Illinois
BILLIE QUEEN
Edina
MILLEE RALSTON
Elmer

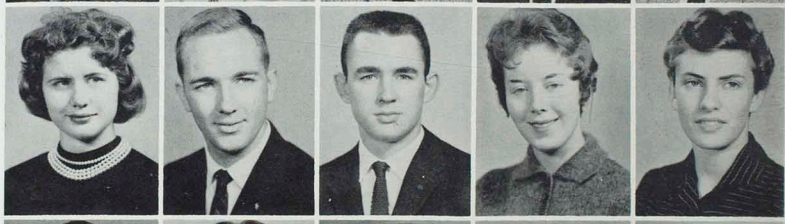

REX RAMBO
Keosouqua, Iowa
SHARON RANDALL
Rock Island, Illinois
DALE RANKIN
Princeton
JERRY RASH
Shelbina
GARY RATHJEN
Clarence

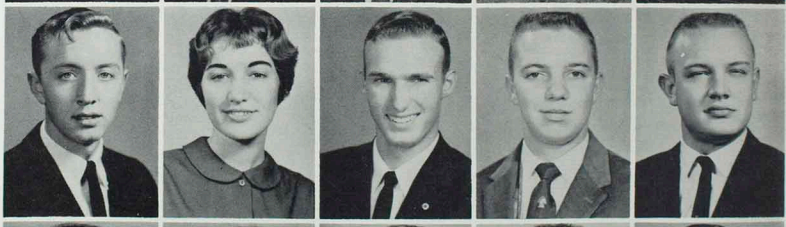

STEFANIA RAWLUK
Ethel
BETH REBELSKY
Moville, Iowa
LARRY REED
Grinnell, Iowa
BERTHA REEVES
Brashear
TOM RENZ
Collinsville, Illinois

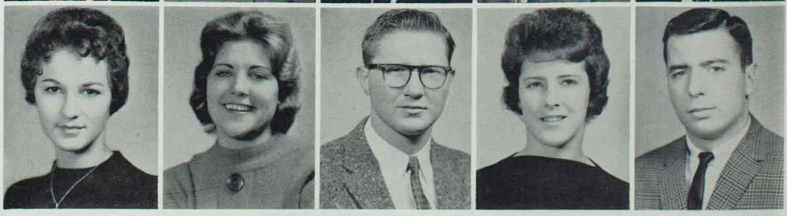

Class of '63

JAMES RILEY
Novinger
SALLY JO ROBERTS
Overland Park, Kansas
DOUGLAS ROBERTSON
Ottumwa, Iowa
FERN ROBERTSON
Hannibal
JUNIOR ROCKHOLD
Lineville, Iowa

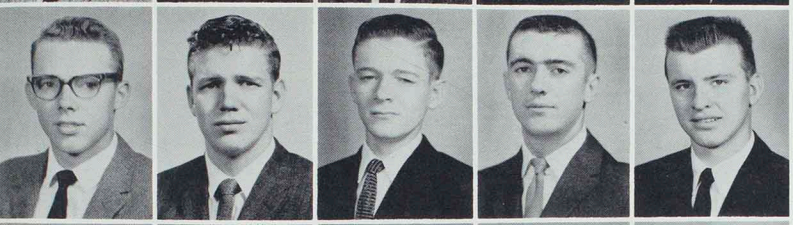

KARL ROGERS
Albia, Iowa
BEN ROSE
Kirksville
JERRY ROUSH
Brookfield
KEITH ROWLAND
New Cambria
LARRY RUHS
Basco, Illinois

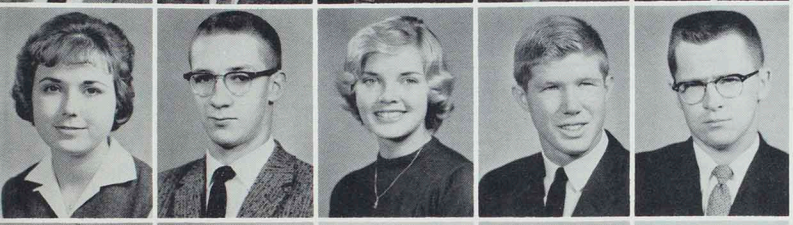

FERN RUNGE
St. Louis
DONALD RUPP
St. Charles
MAURIE SAFFARRANS
Palmyra
BILL SANDERS
St. Joseph
HARVEY SAYRE
Milan

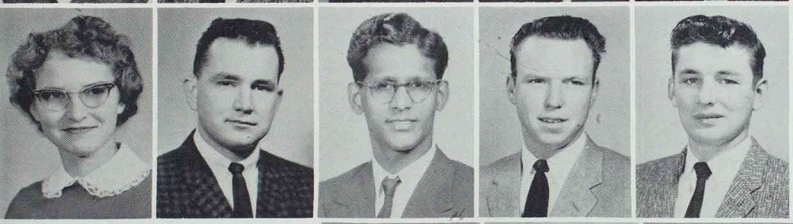

RITA SCHMITTER
Queen City
HENRY SCHWERTZ
Hannibal
SHIV SHANKAR
Ba Fiji Islands
EDWARD SHEPLER
Leonard
LEON SHORES
Leonard

GEORGENA SHOUSE
Ewing
RONALD SHRIVER
Green City
CHARLES SILVEY
Lancaster
JANICE SIMLER
Gorin
SHARON SIMMONS
Kirksville

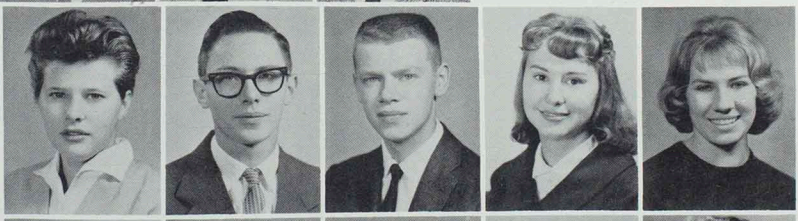

PAUL SIMS
Chambersburg, Illinois
LAURA SINCLAIR
Green City
CONNIE SKAGGS
Birmingham, Iowa
PAT SLATER
Clarence
SONJA SMALL
Kirksville

Sophomores

RAYNOR SMART
Pollock
DANA SMITH
Esterville, Iowa
EDNA SMITH
Keytesville
HARRY SMITH
Mexico
KATHRYN SMITH
Keytesville

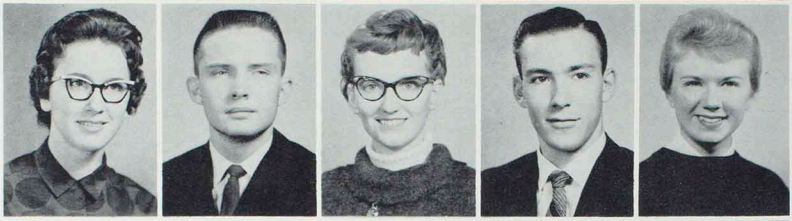

MARGARET SNYDER
Kirksville
JIM SODERSTROM
Highland
RITA SORG
Palmyra
DAVID SOTHARD
Hastings, Michigan
BOBBI SPRING
Madrid, Iiwa

BEVERLY STANFIELD
Atlanta
KEN STARK
Louisiana
DAVID STICKLER
Quincy, Illinois
MARIETA STEELE
Yarrow
DOROTHY STICE
LaBelle

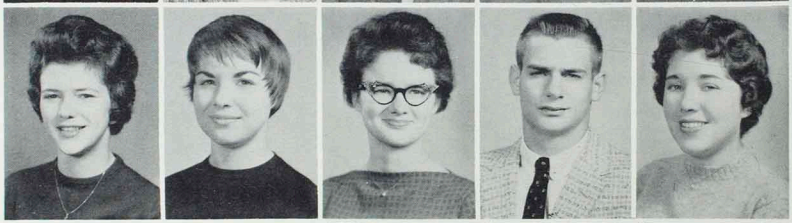

DEE ANN STINE
Creston, Iowa
LINDA STONE
Paris
MARTHA STOUT
Hedrick, Iowa
WAYNE SUTTER
Millstadt, Illinois
JUDY SUTTON
Palmyra

EARL SWANK
Perry
PATTY SWANN
Novelty
RICHARD TALINI
Tenafly, New Jersey
JAMES TAYLOR
Des Moines, Iowa
JOHN TETER
Excello

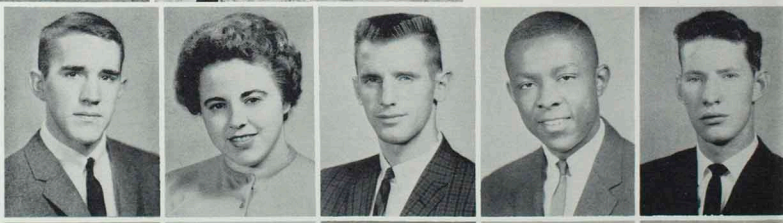

JOHN THOMAS
Wellsville
SYDNEY THOMPSON
Kirksville
KATHLEEN THORSON
Albia, Iowa
AUDRA TILLATSON
Gorin
DOUGLAS TIMM
St. Louis

Class of '63

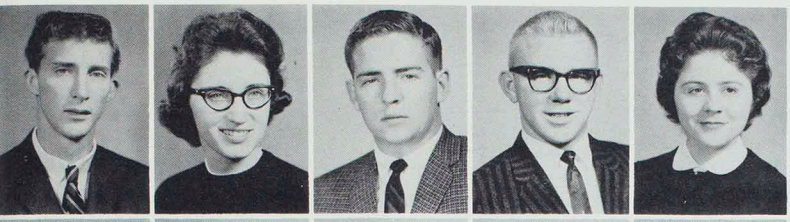

CHARLES TITLE
St. Louis
BARBARA TOMEK
Wright City
RUSSELL TRAINER
Modena
JIM TRENT
Kirksville
JUDY MAE TRUEBLOOD
Kirksville

ROBERT TRIPP
Warsaw, Illinois
DELBERT R. TURNER
Clarence
BILL UHRIG
St. Louis
DAVID USKUDARLI
Des Moines, Iowa
RONALD VANDER LEEST
Pella, Iowa

JOYCE VAN HESLEY
Keokuk, Iowa
JOHN VAN MARTER
Monroe City
ROBERT VOGT
St. Charles
CONNIE WAGNER
Knoxville, Iowa
ERNEST WALDRON
Independence

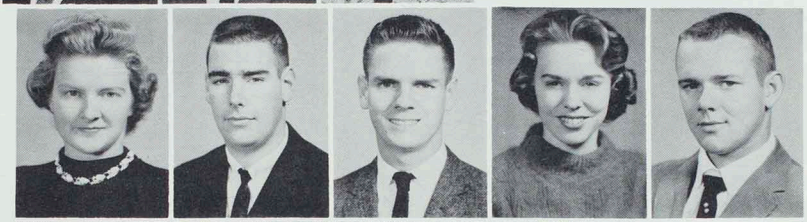

ROBERT EDWARD WALSH
Dumont, New Jersey
JERRY WAPLES
West La Fayette, Indiana
JANICE WATSON
Memphis
VIRGINIA WATKINS
Atlanta
ROBERT LEE WATTS
Jacksonville, Illinois

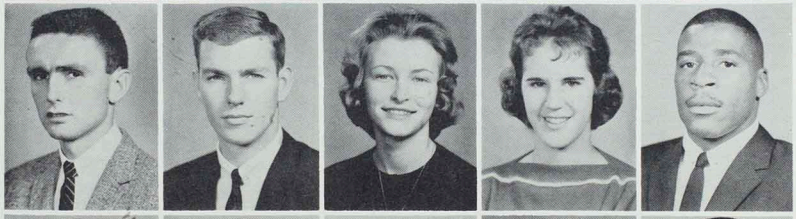

RICHARD LEE WEBB
Oak Grove
CAROL WEBER
Hannibal
NEVA WEBSTER
Kahoka
JOYCE WEST
Russelville
JERRY WHEATCRAFT
Brookfield

JERRY WHITE
Berkeley
DALE WHITLEY
Macon
LARRY WICKLESS
Unionville
JANET WILES
Jamesport
LARRY WILGUS
Atlanta

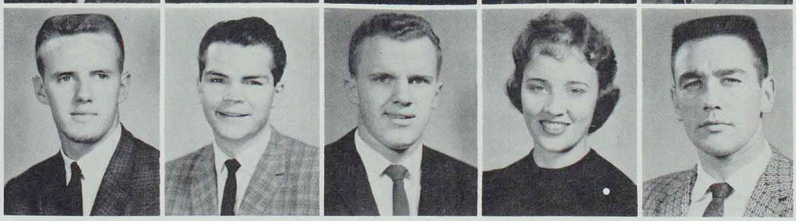

GARRY WILSON
Bucklin
BETTY WINKLEMAN
Brashear
GARY WISHMEYER
Corydon, Iowa
LYNN WOLFMEYER
La Grange

MARCIA WOLLENBERG
Davenport, Iowa
JULIA WOOD
Macon
JANYCE WORRELL
Ottumwa, Iowa
FAYE YACKLEY
Palmyra

WANDA YOAKUM
Kirksville
DONALD YOUNKER
Milton, Iowa

One would think that it is enrollment day.

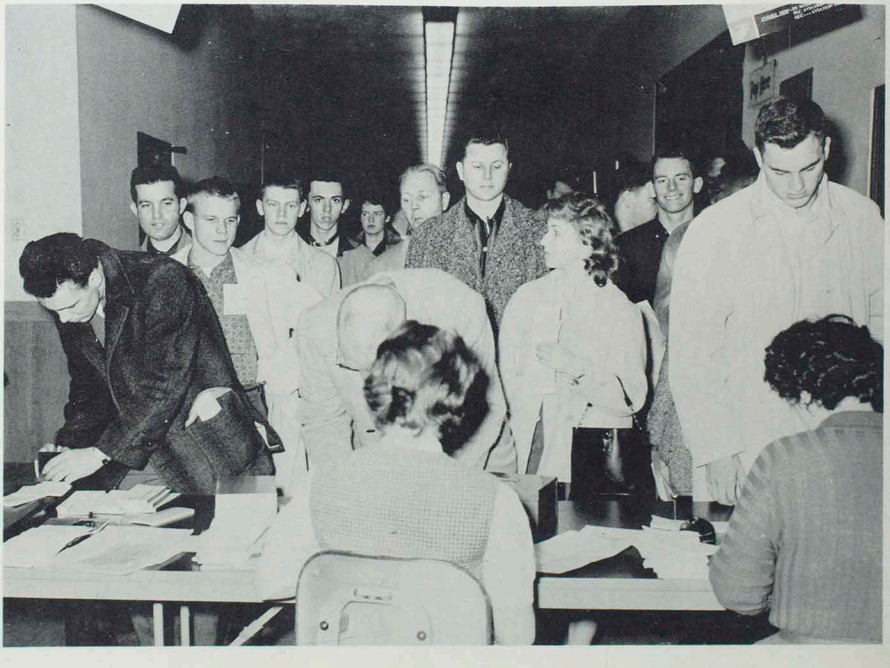

Campus Capers

Sherry, you're are on the wrong island.

Speaking as an insider. . . .

What's the delay? Let's cheer!

Freshmen

In firm control are the Freshman Class Officers

Square away everybody, freshmen are in control. Leading the way are Randy Jones, Pres.; Ed Kelly, Vice-Pres.; Linda Bartlett, Sec.; Nancy Goodding, Treas.; Sandi Hays, Councilwoman.

We guide the way. We are the student mentows. Row One: Helen Vincent, Connie Loughridge, Kay Dewey, Rosemary Rippel, Virginia Link, Janell Turner, Pat Mitch, Nadine Newell, Sherry Sowers, Sandy Giachino, Ellen Kay Murphy. Row Two: Suzanne Green, Ina Kay Hibbler, Denny Wigal, Perry Herrin, Calvin Berry, Dick Fitzhenry, Otis Baker, Wayne Mosher, Francis Sporer, Joe Kelly, Richard Morris, Jim Henry, Larry Tate, Roger York, Laverne Peterson, Janice Peterson, Mary Ellen Graves.

Class of '64

KENNETH ACKERMAN, Cresskill, New Jersey; KAREN ADAMS, Arbela; ANN AFSAROGLOU, Athens, Greece; ANTHONY AINI, Horrell, New York

JUDY ALEXANDER, Brookfield; DANNY ALLEN, Perry; GLENDA ALLEN, Kirksville; CHARLES ALLISON, Ottumwa, Iowa

JOHN ALMOND, New Boston; SUSAN ALWIN, Centralia; SYDNE AMER, Moberly; STEVE AMOS, Ottumwa, Iowa

ALMA ANDERSON, Mount Pleasant, Iowa; JAMES ANDERSON, Novinger; JOYCE ANDERSON, Queen City; NANCY ANDERSON, Fairfield, Iowa

LEWIS ANDUJAR, Tenafly, New Jersey; MARY JO ANESI, Kirksville; DAN ARGANBRIGHT, Fremont, Iowa; BARBARA ARNOLD, Hannibal; HARRIET ATTEBERY, Kirksville; ROBERT BABCOCK, Kirksville; DUANE BACHMAN, Milton, Iowa

KEN BACUS, Knoxville, Iowa; GEORGE BAILEY, Unionville; JUDY BAILEY, Centerville; LARRY BAILEY, New Boston; JEAN BAKER, Monroe City; PAUL BAKER, Clarence; ANN BALDWIN, Kirksville

BRIANNE BALLANTYNE, Hobart, Indiana; JOYCE BALLARD, Hannibal; HOWARD BALSAM, Kirksville; DAVE BANKS, Philadelphia, Pa.; MARILYN BARBER, Hannibal; CARROLL BARNES, Meadville; MARY BARNES, Luray

Freshmen

LARRY BARNETT, Greentop; MIKE BARRY, St. Louis; NOLA BARTHOLOMEW, Bynumville; SALLIE BARTHOLOMEW, Salisbury

SHARON BASLER, Bevier; EDWARD BAUMBACH, Teaneck, New Jersey; BEVERLY BENNETT, Green City; KENT BENNETT, St. Louis

CAROLYN BERNDT, Mercer; BILL BERRY, Canton; WILLIAM L. BERRY, Morning Sun, Iowa; BOB BICHON, Paducah, Kentucky

JIM BILLINGS, Albia, Iowa; LINDA BILLUE, Clifton Hill; DELORES BIRK, Millersville, Pa.; BARBARA BISKUP, Cedar Rapids, Iowa

GARRY BLACKBURN, Kirksville; KAREN BLACKMAN, Powersville; MARGARET ANN BLAIR, Elsberry; ARNOLD BLODGETT, Kirksville; BARRY BLOOM, Fulton; RONALD BOLES, Ottumwa, Iowa; REBECCA BOLING, Monroe City

KAREN BOLTON, Kirksville; KEN BOPP, Waterloo, Iowa; VICTOR BOSTON, Bowling Green; DORIS BOURGEOIS, Kahoka; EARNEY BOWLIN, Kirksville; SHERRY BOWMAN, Quincy, Illinois; KENNY BOYER, Memphis

VIRGINIA BOYNTAN, Ferguson; DAVID BRADSHAW, Macon; WILLIAM BRAND, Armstrong; FRANCIE BRANDT, Brunswick; ROSANN BRANDT, Fulton; BILL BRANSCOM, Kirksville; JACK BRANSCOM, Kirksville

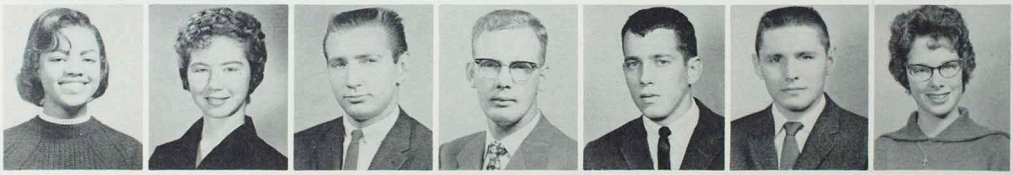

Class of '64

WILLIAM BRENDEL, Bergenfield, New Jersey; JAN W. BREWER, Brookfield; TED BRICKER, Quincy, Ill.; BILLY BRIDGMAN, New London

KAREN BRIGGS, Unionville; ROGER BRIGGS, Memphis; JANICE BROKER, Washington, Iowa; JERRY BROOKHART, Kahoka

KENNETH BROOKS, Sturgeon; ROBERT BROOKS, Moberly; CHARLOTTE BORRON, Atlanta; JOHN EDWARD BROWN, Madison

PERRY BROWN, Hannibal; JIM BRUMBACK, Ewing; KAY BRUNER, Powersville; ROBERT BRUNNENMEYER, Des Peres

DONNA BRUSE, Princeton; REBECCA BURCH, Glasgow; REBECCA NAN BURCH, Marceline; RONALD BURCH, Macon; DON BURKHALTER, Wellsville; KAREN BURNS, Kirksville; RICHARD BURNS, Elmer

ROBERT BURNS, Kirksville; SANDRA BURSON, Centralia; TOMMY BURTCH, Meadville; BILL BUSCHLING, Canton; MARGARET CAHALL, Montgomery City; BARBARA CALDWELL, Monroe City; DONNA JEAN CALDWELL, Vandalia

SHIRLEY CALVERT, Ferguson; RONALD CALVIN, Fulton; CAROLYN CAMPBELL, Hurdland; DON CANDY, Clayton; JOAN CASE, Mexico; DAVID CATE, Quincy, Ill.; BLENDA CATHEY, Kirksville

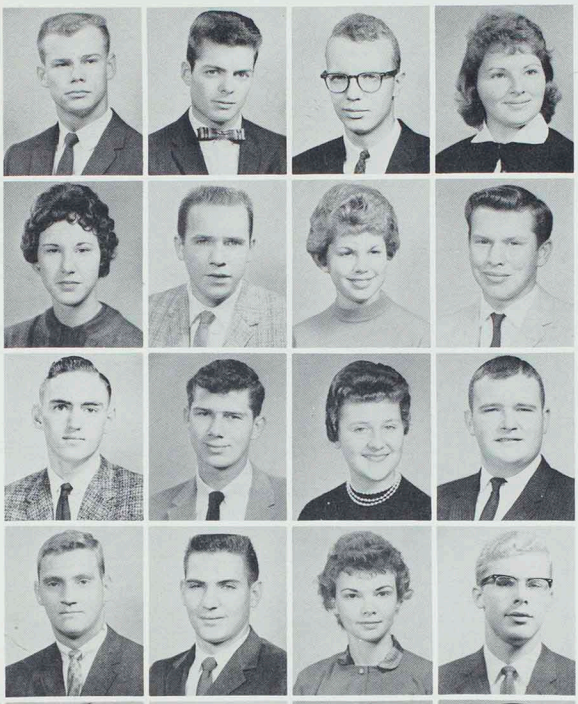

Freshmen

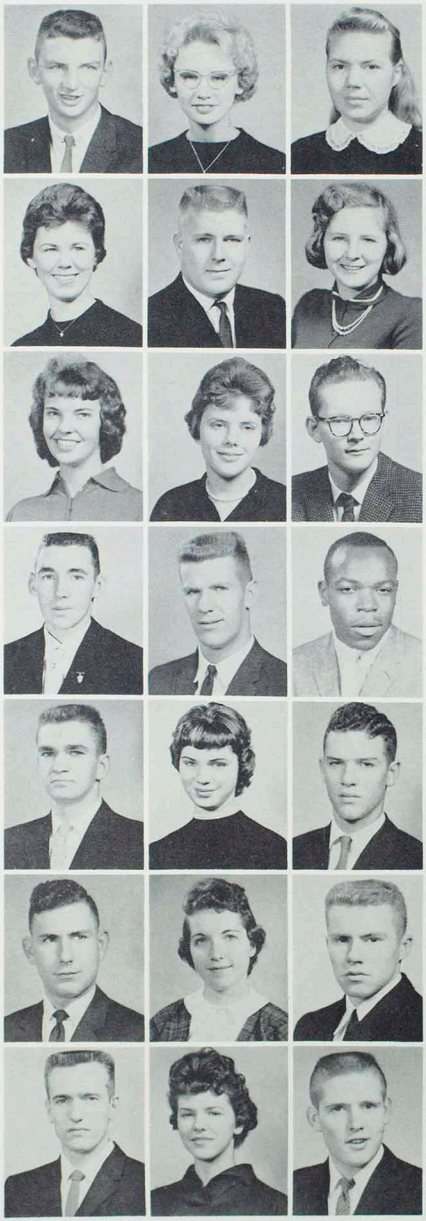

GARY CAVANAH, Marceline; JACQUELINE CAYSE, St. Louis; SUZANNE CHAMBERLIN, Chillicothe

NANCY CHANDLER, St. Louis; CHARLES CHESTER, Granby; GEORGIA CHILDERS, Unionville

KAREN CHRISTENSEN, Fayette; PAT CHRISTY, Callao; CARL CLARK, St. Charles

BILLY CLAYBROOK, Green Castle; SHERMAN CLINE, Brashear; LANDIS COBB, Cincinnati, Ohio

JAMES COLE, Kansas City; JUDY COLLINS, St. Louis; HAROLD CONDRA, Seymour, Iowa

JAMES CONKLIN, Memphis; ALICE KAY CONLEY, Troy; ROY CONLEY, Thompson

PAUL COOK, Brookfield; LINDA COOL, Ottumwa, Iowa; GEORGE COOPER, Meadville

Freshman dreams do come true.

Class of '64

JOHN COOPER, Mexico; MARY LOUISE CORDES, Bowling Green; YOLANDA CORTEZ, Corpus Christi, Texas; STANLEY COSGROVE, Hamilton, Illinois

HOWARD COUCH, Quincy, Illinois; DONALD COX, Batavia, Iowa; MARY JANE COX, New Virginia, Iowa; ALBERT COZZONI, Overland

THOMAS CRAFT, Knoxville, Iowa; TERRY CRAIG, Milton, Iowa; LANNY CRAWFORD, Birmingham, Iowa; RICHARD CRIPPIN, Marceline

CAROL CRNIC, Kirksville; GAIL CRUMP, Kirksville; GARY CRUMP, Kirksville; ELAINE CUNNINGHAM, Linneus

JERRY CUPP, Kirksville; JOSEPH CURTIS, Laclede; JUDY CURTIS, Fairfield, Iowa; PATRICIA DABNEY, Kirksville; MARY DAILY, Milan; WILLIAM DAILY, Milan; KATHRYN DALBEY, Ottumwa, Iowa

FRED DASHMAN, St. Louis; NICKY DAUB, Fairfield, Iowa; DELORES DAVIS, Monroe City; BOB DAVIS, Wellsville; CAROLYN DEAN, Shelbina; BARBARA DeNIKE, St. Louis; DIANNE DETWILER, St. Louis

ARTHUR DEVER, Mexico; DONNA DIETERICH, Kahoka; ANN DOBBS, Granby; DONNA DODD, Knox City; HOWARD DODD, Palmyra; DOUG DONALD, Stockport, Iowa; LINDA DONALD, Promise City, Iowa

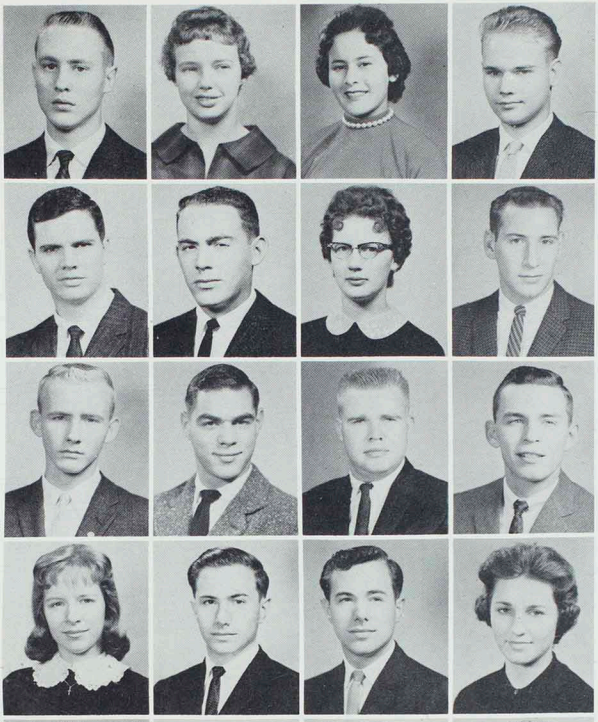

Freshmen

GARY DOUGLAS, Hannibal; JANICE DOUGLAS, St. Charles; BEVERLY DOVER, Kirksville; GAROLD DRAKE, Linneus

ETTA SUE DREW, Centralia; MARY ANN DRODDY, Kirkwood; JOHN DROMEY, Baring; SANDRA DRURY, Greentop

PETER DULLY, Tenafly, New Jersey; SARA DUNCAN, Corydon, Iowa; BARBARA DUNHAM, Wellsville; JAMES DUNLAP, Milan

DORIS DURK, Fulton; JOHN A. EAGER, Memphis; KEITH EBERSOLE, Bucklin; JAMES EDWARDS, Kirksville

KENNETH ELDRIDGE, Quincy, Illinois; GARLAND ELLIOT, New Cambria; DAVID ENGLE, Ottumwa, Iowa; CLYDE ENYEART, Keytesville; GARY EPPERLY, Milton, Iowa; MICHAEL ERNI, Shelbyville; JOY ERVIE, Bucklin

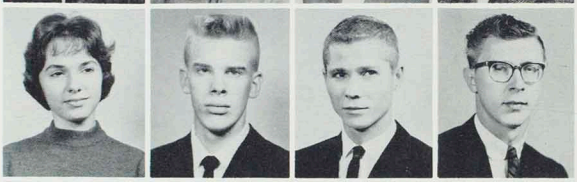

CAROLYN EVANS, Brookfield; MARY ELLEN FAGEN, Washington, Iowa; SANDRA FAKES, Elsberry, BILL FEHD, Macon; GERALD FEHR, St. Charles; DAVID FELTS, St. Louis; GAY FESLER, St. Charles

DAVID FILKINS, Hamilton, Illinois; BETH FISHER, Green City; JAMES FISHER, Fulton; JERRY FLAHERTY, Cedar Rapids, Iowa; MARVIN FLANDERS, Knoxville, Iowa; MARTY FLEISCHMAN, Brooklyn, New York; PATSY FLESHMAN, Pollock

Class of '64

VELMA FLOWERS, Curryville; DENNIS FODERBERG, Chariton, Iowa; BARBARA FORD, Milan; DAVID FORD, Atlanta

HENRY FORD, St. Louis; GENE FORNEY, Monroe City; KAREN FORQUER, Kirksville; DAVID FORTNEY, Macon

ANN FRAZIER, Albia, Iowa; RICHARD FRY, Salisbury; MARCIA GABEL, Elvaston, Illinois; JUDY GARVIN, Macon

THOMAS GASIOROWSKI, Chicago, Illinois; ELMER GAUG, JR., Freeman; DIANA GAY, Kirksville; MILDRED GEORGE, Mexico

JAN GERDES, Nauvoo, Illinois; JUDY GIBSON, Edina; RONALD GIBSON, University City; JOHN GILTNER, Kirksville; MARIANNA GIOVANNINI, Kirksville; ROZANNE GLADBACH, Mendon; GLEN GLASCOCK, Fulton

JOSEPH GLASER, Chicago, Illinois; CHARLES GOFF, Ottumwa, Iowa; NANCY GOODDING, Atlanta; NANCY JUNE GOODDING, Cairo; JANE GOODNICK, St. Charles; TOMMY GOON, Higbee; ROBERT GOSE, St. Charles

PHILIP GOSLING, Kalkaska, Michigan; VICKI GOTTMAN, Monroe City; DAVID GOUGHNOUR, Corydon, Iowa; JOHN EDD GRAVES, Winfield; HARRY GREEN, Philadelphia, Pa.; ANN GREGORY, Newtown; PATRICIA GRENZEBACH, St. Louis

Freshmen

MARY MARTHA GRIFFITH, Crawfordsville, Iowa; PHILLIP GRIFFITH, Louisiana; GEORGE GRIMSHAW, Kimmswick; BARBARA GRISSOM, St. Louis

DAVID GUDEHUS, Hurdland; MICHAEL GUEDEREIS, Hurdland; LORRAINE GUERRANT, Fulton; JUDITH GUINN, Mt. Pleasant, Iowa

JANE HABBE, Effingham, Illinois; DENNIS HAHN, St. Charles; GARY HALE, St. Louis; JOYCE HALEY, Cairo

DAVID HALL, Davenport, Iowa; JANET HALL, Princeton; ROY HAMILTON, Lakenan; SUE HANNA, Kansas City

BARBARA HANSON, Hamilton, Illinois; MARTHA LOU HANSON, Hillsboro, Iowa; HELEN HAPES, Chillicothe; BARBARA HARDEN, La Plata; KATHY HARPER, Kirksville; JAMES HARRINGTON, St. Charles; LARS HARRIS, Hannibal

PATRICK HAUGH, Quincy, Illinois; JUDITH HAWKINS, Shelbina; ROBERT HAYDEN, East St. Louis, Illinois; SANDRA HAYS, Macon; CONNIE HEAD, Bucklin; PAT HEDIGER, Greentop; GARY HEDRICK, Valley Park

AUDREY HEITHAUS, St. Louis; MARJORIE HENDREN, Macon; DENNIS HESSKAMP, St. Charles; DONALD HEVEL, Palmyra; LINDENETTE HEW, Lakaina Maui, Hawaii; DONALD HICKMAN, Perry; JIM HIGGINS, Green City

Class of '64

Fun time for book weary students.

SIBERT HILL, Center; SUSAN HILL, Chillicothe; TERRY HILTABIDLE, Allerton, Iowa

HOLLY HINTZ, Wellsville; KAREN HINTZ, Douds, Iowa; LUCRETIA HIRD, Ottumwa, Iowa

NANCI HIXSON, Humeston, Iowa; MARY SUE HOAGLIN, Hillsboro, Iowa; SHARON HOFFMAN, Fulton

SHARON KAY HOFFMAN, Queen City; ELWOOD HOLDEN, Keosauqua, Iowa; KRIETE HOLLRAH, Bland

BARBARA HOLT, Newtown; DENNIS HOLT, St. Charles; STUART HOOD, Kirksville

JUDY HOOVER, Princeton; DON J. HOPP, Williamsburg, Iowa; ROLLAND HOPSON, New London, Iowa

TOM HORACE, St. Louis; LARRY HOWDESHELL, Cherryville; PATTY HOWELL, Kirksville

Freshmen

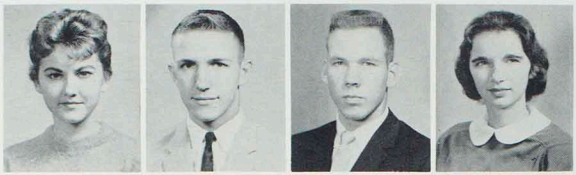

JUDY HOYES, La Grange; GLEN HUBBARTT, Drakesville, Iowa; RICHARD G. HUDSON, Quincy, Illinois; GAIL HUENEMANN, Kirksville

DONALD HUESEN, Marshall; CAROLYN HUFF, St. Louis; KENNETH HUFF, Tenafly, New Jersey; DONNA HULSE, Center

GARY HUMPHREY, St. Louis; LYNN HUMPHREY, Berkley; JACK HUTCHINSON, Michigan City, Ind.; KEN HUTCHINSON, Salisbury

PEGGY HUTCHISON, Des Moines, Iowa; WAYNE HUTTON, Clarence; ARLEEN IMAMURA, Kekaha, Hawaii; SARAH INGERSOLL, Unionville

EBRAHIM JABBARI, Tehran, Iran; MARIANNE JACKOVICH, Des Moines, Iowa; EVELYN JACOBS, St. Louis; STEVE JAFFE, Philadelphia, Pa.; PERCY JAMES, Monroe City; KEITH JEROME, Greentop; VERLA JEROME, LaPlata

GARY JOB, La Grange; JERRY JOHNSON, Keytesville; LARRY JOHNSON, Kirkwood; MARLENE JOHNSTON, Milton, Iowa; ALICE JONES, Maywood; CHERI JONES, Mercer; DAL JONES, Des Moines, Iowa

LEA KAY JONES, Queen City; MARV JONES, Tracy, Iowa; RALPH JONES, Macon; RANDY JONES, St. Louis; ALBERTA JUDD, Hensonville, New York; JOYCE JUERGENSMEYER, Warrenton; JESSE JUHL, West Point, Iowa

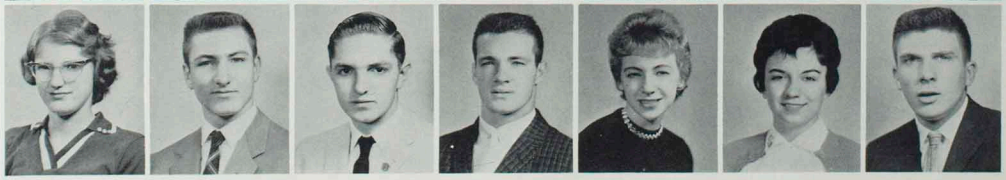

Class of '64

JAMES KAYSER, Pulaski, Iowa; ERNEST KELLER, Shelbyville; KAREN KELLER, Fairfield, Iowa; ED KELLY, Kirksville

MARJORIE KELSEY, Kirksville; CLAUDE KEMP, Mokane; EDWARD KENEPP, Armstrong; TERRY KENT, Kirksville

BETTY KERN, Shelbina; BARRY KESSELL, Quincy, Illinois; MELVIN KING, Ottumwa, Iowa; KATHRYN KINSELLA, Chillicothe

CULVER KLINE, Pulaski, Iowa; SANDRA KLINGINSMITH, Unionville; MADELON KLUENDER, Glenwood; NONA KNIGHT, Kirksville

BARBARA KOTOWICZ, Centralia; ALLAN KROGMAN, Quincy ,Illinois; JOEL KUGLER, Gorin; SANDRA KUHLER, Brunswick; BETTY KUKITA, Kona, Hawaii; ALEX KUNTZEVICH, W. Englewood, New Jersey; PETE LACKEY, Kirksville

DAVID LADEN, Philadelphia, Pa.; MARILYN LADWIG, Baring; CONNIE LAFOLETTE, Princeton; SUNNY LAIRD, Quincy, Illinois; GAYLE LAKE, Hannibal; JAMES LAKIN, Ottumwa, Iowa; MARY LANGHAMMER, Clarence

JERRY LARKEY, Kirksville; RICHARD LATIMER, Edina; TOM LAVIOLETTE, Griffith, Indiana; BEVERLY LAWRENCE, Milan; JACQUELYNE LAWSON, Ottumwa, Iowa; MILTON LAZICH, St. Louis; GREGORY LEAPER, Des Moines, Iowa

Freshmen

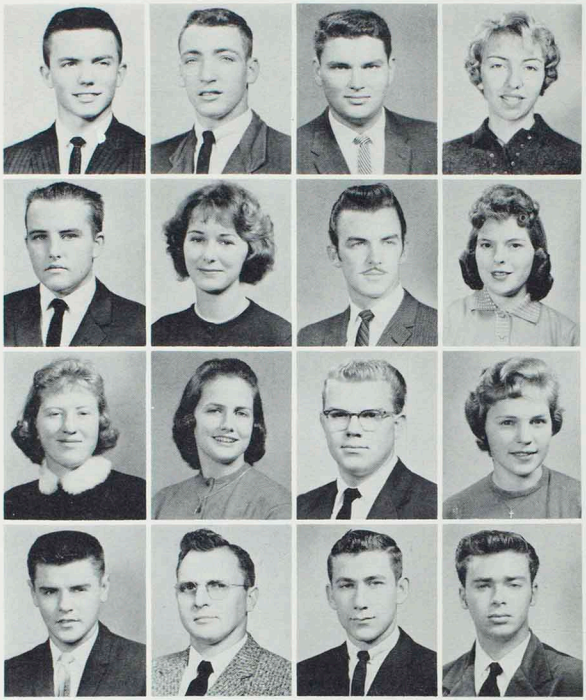

DON LEATH, Macon; RICHARD LEDBETTER, Palmyra; BRIAN LeDOUX, Lewistown; BARBARA LEE, Imperial

RICHARD LEHMANN, St. Louis; DONNA LEWIS, Marceline; BILL LEWIS, St. Louis; MIKKA LEWTON, Perry

CAROL LINDER, Novinger; MARY LINEBERRY, Marceline; KENNETH LINKE, Warrenton; BARBARA LIPE, La Plata

BILL LITTRELL, New Cambria; ROSS LITTRELL, Mendon; VINCENT LIVENGOOD, Albia, Iowa; LARRY LLEWELLYN, Anaheim, California

DANIEL LOBMIRE, Bevier; NICHOLAS LOGAL, Fulton; JUDITH LOWTHER, Carlisle, Iowa; JAMES LYNOTT, Closter, New Jersey; JAMES McAFEE, Mendon; NORMA McBRIDE, Centralia; ARLIN McCLANAHAN, Kirksville

CAROLYN McCULLY, Armstrong; BILL McDONALD, Unionville; CAROLYN McDOWELL, Pollock; VIRGINIA McELVAIN, Seymour, Iowa; PEGGY McFRY, Gallatin; MICHAEL McGINNIS, Edina; TOM McGOVERN, Cresshill, New Jersey

ELLEN SUE McINTYRE, Kirksville; JO ANN McMURRY, Jefferson City; DARRELL McNIEL, Batavia, Iowa; JOE MABRY, Wellsville; SHARON MAGEE, Randall, Minn.; JOHN MAGIE, Albia, Iowa; DAMSON MAINE, Kenya, Africa

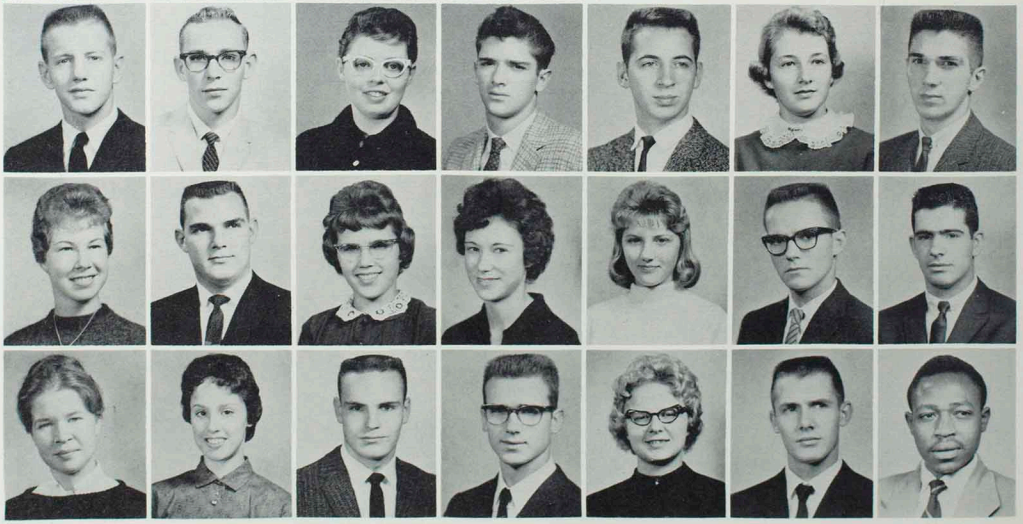

Class of '64

RAUL MALDONADO, Monterrey, Mexico; GLORIA MARICSAL, Mexico City, Mexico; DONALD MARQUARDT, Greentop; MARY MARSHALL, Packwood, Iowa

JOYCE MARTIN, Lancaster; JOHN DAVID MARTIN, Wyaconda; GLENETA MARTIN, Green Valley, Illinois; SARA MARTIN, Kirksville

JERALD MASON, La Plata; PATRICIA MASTEN, Clarence; MARY MATKIN, Macon; JOHN MATTHEWS, Jennings

VAN MEEK, Stockport, Iowa PATRICIA MEEKER, Kirksville; GLADYS MENDEZ, Panama City, Panama; ROBERT MEYER, St. Charles

RONALD MEYER, Madison; JOHN MILLER, Edina; PENELOPE MILLER, Bloomfield, Iowa; LARRY MILLION, Palmyra; MARILYN MINSKER, Memphis; CLARENCE MITCHELL, La Plata; BONNIE MITTS, Anabel

VERONICA MOCH, Palmyra; RICHARD MOHR, St. Charles; JANICE MONTGOMERY, Memphis; BILL MOORE, Williamstown; DORIS MOORE, Atlanta; LARRY MOORE, Baring; WILLIAM MOORE, Edina

ALLEN MOOTS, Pryor, Okla.; BETTY JEAN MORENO, Hawaii; CHARLES MORRIS, Kirksville; SYBLE MORRISON, Jamaica, W. Indies; ELVIN MORROW, Knox City; PORTER MOSS, Hunnewell; PATSY MULLENIX, Kirksville

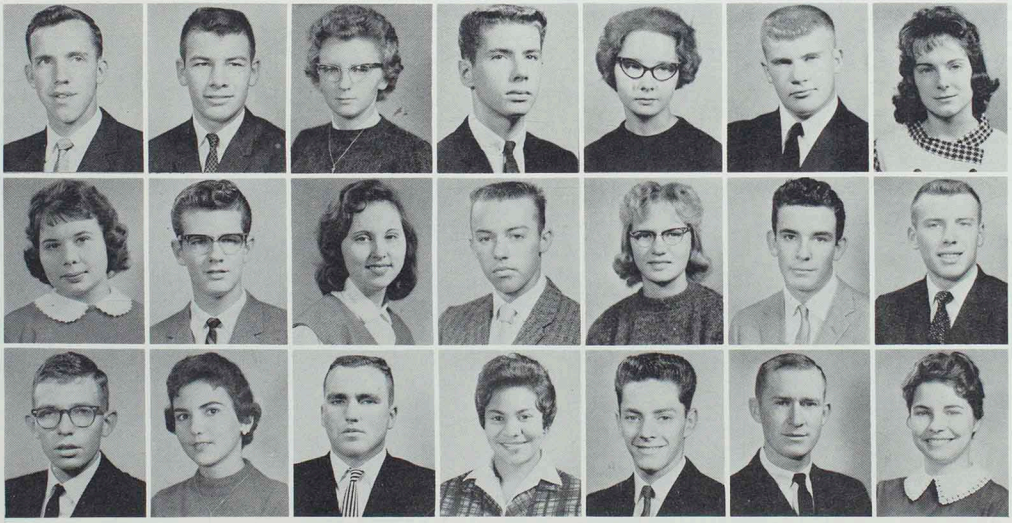

Freshmen

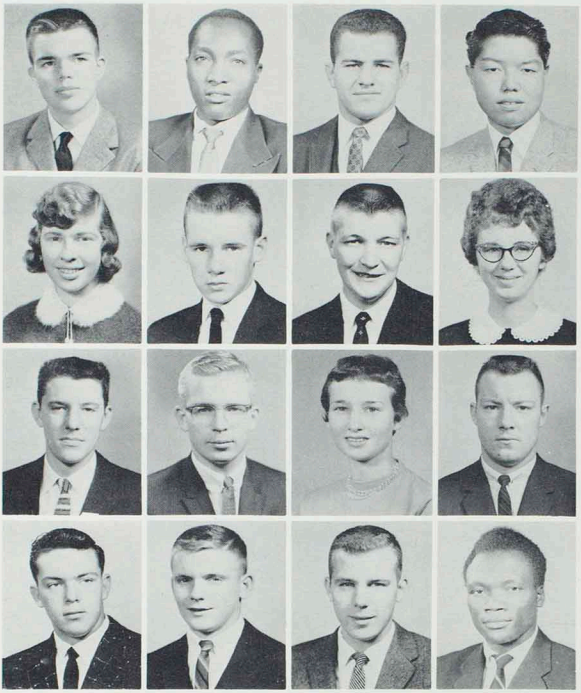

RAYMOND MULLIKIN, Downing; JOEL MWSOA, Kenya, Africa; KENNETH NAAS, Teaneck, New Jersey; RICHARD NAKANO, Hawaii

JEANNETTE NASH, Brookfield; JAMES NEAGLE, Lancaster; JAMES NEIS, Ottumwa, Iowa; CONNIE NESBIT, Hunnewell

JOHN NEWENDORP, Leighton, Iowa; JAMES NEWHARD, Griffith, Indiana; VIRGINIA NICHOLS, Chillicothe; LARRY NOEL, Kirksville

JAMES NOLTE, Elmer; RAY NORRIS, Lombard, Illinois; DON OELKLAUS, St. Charles; VITALS OJWANG, Kenya, Africa

SHARON OLLMANN, Macon; CAROL OLSON, Kirkwood; GARY OLSON, Macon; NORMAN OPPLIGER, University City; KAREN OUTZEN, Cedar Rapids, Iowa; GENE PACKWOOD, Ottumwa, Iowa; VICTOR PADAVIC, Quincy, Illinois

CHARLES PADGET, Bloomfield, Iowa; JENNIE PAGE, Salisbury; TERESA PALMER, Granger; PAT PARASHAK, St. Louis; ELBERT PARKES, Keytesville; RICHARD PARMENTER, Kirkwood; SAM PARRISH, Galesburg, Illinois

JOE PAWLOWICZ, Tenafly, New Jersey; DONALD PAYNE, Fulton; ANNETTA PEAS, Kirksville; GRACE PEPPER, Brighton, Iowa; MARILYN PERKINS, Macon; ELAINE PERRY, Macon; DONNA PETERS, Mexico

Class of '64

BEVERLY PETERSON, Ottumwa, Iowa; PAT PETERSON, Kirksville; JEAN PETTIGREW, Moberly; JOHN PHEGLEY, Kirksville

DEAN PHILLIPS, New Boston; RALPH PILKINGTON, Hedrick, Iowa; SHERRY PING, Chariton, Iowa; CONNIE PINION, St. Louis

JIM PITTMAN, Unionville; MARY PLYTARIA, Solinikia, Greece; STEVEN POLHANS, Wyaconda; ANNE PORTER, Kirksville

CONNIE POTORFF, Green City; ANNA LOUISE POWELL, Philadelphia; RONALD POWER, Hannibal; GEORGE PRICHARD, Bridgeton

JANICE PRIEBE, Farmington, Iowa; JAMES PRIEBE, Quincy, Illinois; PEGGY PROPPS, Harris; BERNIE PURDY, Harris; JESSE PURVIS, Memphis; KENNETH QUINN, Monroe City; HELEN RAGAN, Mercer

JAMES RAGLAND, Edina; KAREN RAINS, Fairfield, Iowa; GLEN RANDALL, Louisiana; ROGER RANDOLPH, Allerton, Iowa; KAREN RASLEY, Cedar Rapids, Iowa; JACK REARDON, Hurdland; LENORA REIFSTECK, Hartsburg

CAROL RESINGER, Macon; JAMES RICHARDSON, Corydon, Iowa; WAYNE RICHARDSON, St. Charles HERMAN RICKER, Bevier; KEVIN RIDDLE, Milan AIDA RIDGWAY, Shelbina; MARY ROBERTS Kirksville

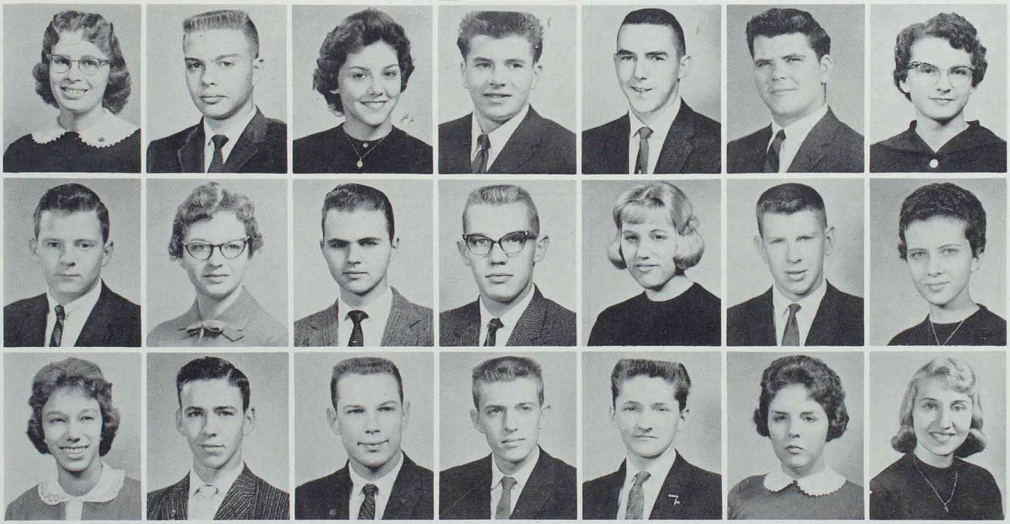

Freshmen

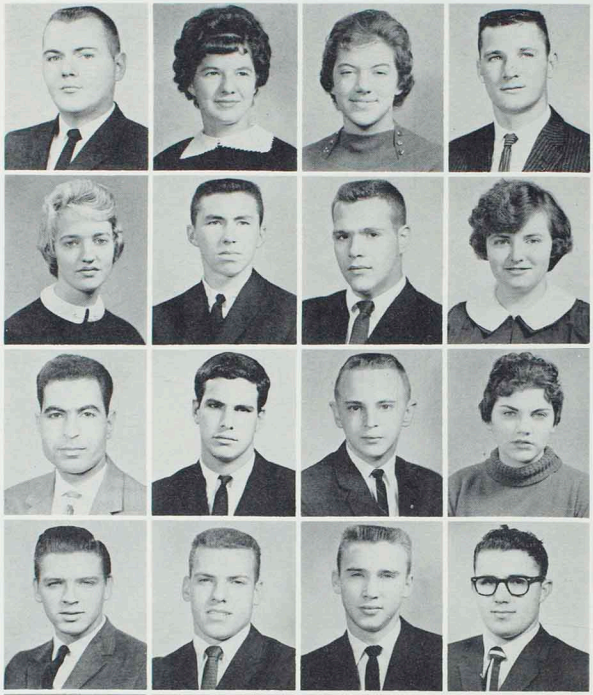

PHILIP ROBERTSON, Ottumwa, Iowa; NADINE ROBINSON, Woodward, Iowa; MARJORIE ROGERS, Kirksville; RICHARD ROGERS, Kirksville

IONA ROLLINS, Kirksville; BENNIE ROSE, Kirksville; JOEL ROSENZWEIG, Philadelphia, Pa.; PATRICA ROUND, Kirksville

NOUROLLAN ROWHANI, Yazd, Iran; MITCHELL RUBIN, Philadelphia, Pa.; HILLIS RUPE, Ottumwa, Iowa; MARILYN RUPE, Bloomfield, Iowa

BOB RUSSELL, Kirksville; LARRY RYAN, St. Louis; DAVID SAGE, Marceline; LARRY SAGE, Marceline

GINGER SALTZMAN, Red Oak, Iowa; GARY SATTMAN, Winigan; RONALD SAYRE, Green City; VIRGINIA SCALA, Albia, Iowa; SANDRA SCHAFER, Lancaster; BILL SCHAFFER, Palmyra; MARY SCHLEETER, Granger

EDWARD SCHLIEF, Spring Grove, Illinois; CAROL SCHNEIDER, Honolulu, Hawaii; WALTER SCHROEDER, Warrenton; ANNA LEE SCHUSTER, Pacific; GAYLA SELBY, Allerton, Iowa; SANDRA SELBY, Fulton; DONA SELLERS, Armstrong

KATHLEEN SESHIKI, Kappa, Hawaii; JOANN SETZER, Annada; MOHMOUD SHAHANGIAN, Iran; THERON SHAW, Kirkwood; MICHAEL SHEPARD, Memphis; STEVEN SHIRAKI, Kappa Kauai, Hawaii; LARRY SIMPSON, Emerson, Iowa

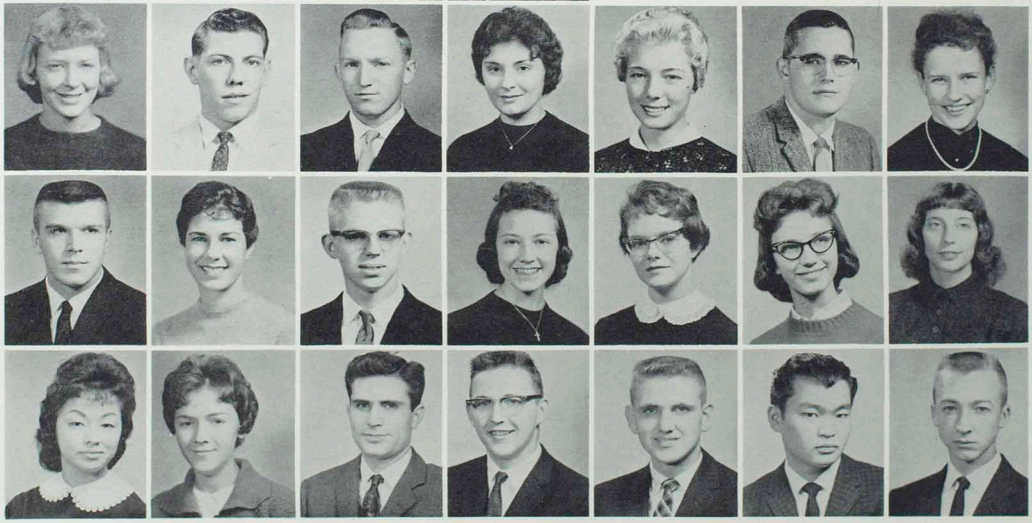

Class of '64

MARY ELLEN SIMPSON, Kirksville; PETER SIRENO, Demarest, New Jersey; RICHARD SLAKOFF, Philadelphia, Pa.; ALICE SLAVIN, Downing

WANITA SLAVIN, Downing; STEVE SLOAN, Philadelphia, Pa.; ROBERT SLOCKBOWER, Cresskill, New Jersey; KENT SMITH, Clarence

MARCEILLE SMITH, Monroe City; MARY ELLEN SMITH, Seymour, Iowa; WILSON PARK SMITH, Winfield; KAREN SNYDER, Kirksville

MARTHA SOETEN, Packwood, Iowa; THOMAS SOMMERKAMP, O'Fallon; NORMA SPELLMAN, Salisbury; JAMES SPENCER, Milan

ROGER SPRADLEY, Perry; MARY SPRUYTTE, Kansas City; EVERETT STEFFEN, Macon; DONNA STICE, LaBelle; STUART STONE, Glen Ellyn, Illinois; DIANA STOUKAS, Kirksville; SHERRILL STREETER, Unionville

RONALD STRONG, Kirksville;DONNA STUMP, Elvaston, Illinois; MARGE STURHAN, La Grange; PAULINE SULLIVAN, Albia, Iowa; CAROLYN SULTZMAN, Hannibal; HELEN SYKES, Baring; MARY TADE, Kirksville

DONALD TAGUCHI, Lakaina, Hawaii; BRYANT TATE, St. Louis; BILL TAYLOR, Des Moines, Iowa; DONALD K. TAYLOR, Knox City; JUNE TAYLOR, Milan; LOIS ANN TEASLEY, Troy; THOMAS TELESCA, Teaneck, New Jersey

Freshmen

JAMES TETER, Excello; MARY ANN THARP, Green Clty; ROBERT THOMAS, Davenport, Iowa; PRICE THOMAS, Kirksville

LARRY THOMASSEN, Leighton, Iowa; JACKIE THOMPSON, Kirksville; JIM THOMPSON, Minburn; Iowa; STEVE THOMPSON, Carlisle, Iowa

STEVE THOMPSON, Davis City, Iowa; DAVID TITUS, Madrid, Iowa; LINDA TOLSON, Chula; LAAULI F. TOSI, American Samoa

GEORGE TOWNSEND, Memphis; JACK TREASURE, Kirksville; ROGER TRIMPE, Quincy, Illinois; MARY ANN TRIPLETT, Harris

LYLE TRIEBWASSER, Centralia; JIM TRUEBLOOD, Kirksville; FALEMANN TUA, American Samoa; MARIANNE TULLIS, Ottumwa, Iowa; WAYNELLA UHLAND, Philadelphia; KEO VANDELL, Allerton, Iowa; KAREN VanMETER, Queen City

MARGARET VanZEE, Chariton, Iowa; SONYA VARGAS, San Jose, Costa Rica; JUDY VAUGHN, Cedar Rapids, Iowa; EDWARD VEACH, St. Louis; BOB VICKERMAN, Keosauqua, Iowa; JACK VINCENT, Kirksville; JUAN VIRZI, Santiago, Panama

SALLY VonVOLTENBURG, Cedar Rapids, Iowa; FLOYD WADDLE, Eldon, Iowa; ANNE WAGGONER, Lancaster; DAN WALLACE, Quincy, Illinois; JUDY WALLACE, Kirksville; JIMMY WALLER, Cincinnati, Ohio; ROBERTA JANE WARE, Winigan

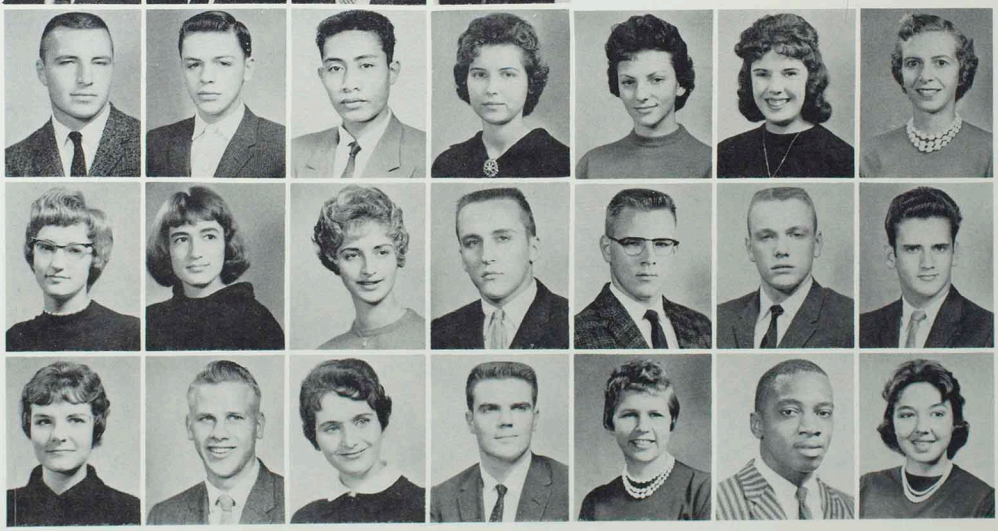

Class of '64

SHEILA WARREN, Macon; KAREN WATANABE, Kapas, Kauai, Hawaii; CAROL WEAVER, Kirksville; JUDY WEBER, Kirksville

ROBERT J. WEDEKIN, Newton, Iowa; JO ANN WEEKLEY, St. Louis; LINDA WEHNER, New Cambria; PHYLLIS WELLS, Kahoka

BRENDA SUE WETTER, St. Charles; TRUE WHEELDON, Batavia, Iowa; MARTHA JEAN WHICHNER, Danville, Iowa; JANE ANNE WHIRRETT, Pulaski, Iowa

RONALD LEE WITTAKER, Mexico; LLOYD WHYTE, Tebbetts; JAMES WILEY, Birmingham, Iowa; DOUGLAS WILLOUGHBY, St. Charles

CAROLYN WILLIAMA, New Cambria; JEAN WILSEY, Ruthledge; GORDON WILSON, Staton, Iowa; MARVEL WILSON, Philadelphia; STEPHEN WILSON, Teaneck, New Jersey; STEVE WILSON, Philadelphia, Pa.; WILLA WINHOLD, La Belle

LENNABELLE WINN, Hannibal; KEN WINTER, Kirksville; MELVA WOLF, Rothville; THOMAS WOLF, Brunswick; LODENA WOOD, La Plata; LEREA WOODS, Memphis; MIKE WORKS, St. Louis

SAM WRIGHT, Hendricks, Iowa; BARBARA WYCKOFF, Unionville; DONALD YOUNG, Green City; MAHAMOUD ZAOHEDI, Tehran, Iran; JAMES ZESIGLER, Ottumwa, Iowa; SUSAN ZLOTCHEW, Cresskill, New Jersey

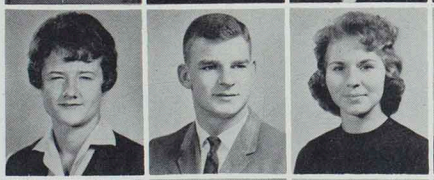

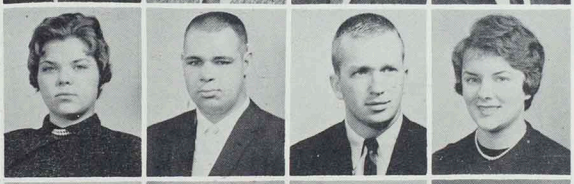

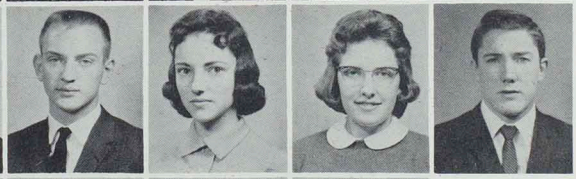

ADMINISTRATION

E*C*H*O

AND FACULTY

Dean of Instruction

"If there is some question that a member of the faculty or the head of the division cannot answer, he always says, 'Take it to the Dean!'" commented Dr. Wray M. Rieger after serving his first year as Dean of Instruction.

Dean Rieger attended the Teachers College and graduated from the University of Missouri with a B.S. Degree in 1927. He received an M.A. from the University of Chicago and a Ph.D. from the University of Southern California. Having spent thirty-three years as an instructor at this institution, he served for fourteen years as head of the Division of Science and Mathematics.

JOANNE MORITZ
Secretary

Wray M. Rieger

A.B., M.S., Ph. D.
Dean of Instruction

Oh, the problems of being a Dean!

Registrar

"PLEASE tell me what my matriculation number is." "But I just know that I turned in my transcript!" "Where is my credit for assembly?"

These are familiar cries heard in the office of the registrar. Amid these interruptions, the efficient staff, headed by Orville E. Bowers, files all of the academic data, furnishes transcripts and certificates of credit to the State Department of Education and other colleges, checks candidates for degrees, evaluates credits, and reports grades.

Orville E. Bowers

A.B., B.S. in Ed., A.M.
Registrar

Fan mail for the faculty.

Charles J. Elam

B.S., B.S. in Ed., A.M.
Head, Division of Admissions

Admissions

The first contact a high school senior has with the College is through the Admissions Office. First impressions are always important; only good ones are formed by dealing with this department, headed by Charles Elam, Director of Admissions.

Because of the tireless work of this department, more prospective students have been informed about this College, enrollment has increased, and the members of the student body are happy with their decisions.

Business Service

FRANK COLTON
Accountant

KATHLEEN BOHON
Comptroller

Pete Nicoletti

B.S. in Ed., A.M.
Head, Division of Business Service

It's enrollment day and the lines seem endless but no one has to wait for an unnecessary length of time due to the lightning speed and efficiency of the members of the Business Office. They quickly add columns of figures, make change, and hand out activity tickets.

During the school year, the members of the Business Office work behind the scenes to keep things "balanced." Keeping College records, purchasing materials, and handling financial matters are only a few of their responsibilities.

Extension Service

"Extension" is truly an appropriate name for this far-reaching service. Influential in many areas, this department manipulates the education of teachers away from the campus, the placement of competent graduates in desirable teaching positions, and the maintenance of a rental film library.

It truly lives up to its goals--"To extend a helping hand to all communities of Northeast Missouri by encouraging, promoting, and directing worth-while educational programs in the area."

Some of its many useful appendages are the Placement Bureau, the Field Service, and the Correspondence and Extension Bureau.

Eli F. Mittler

B.S. in Ed., M.Ed., Ed.D.
Head, Division of Extension Service

FOREST L. CROOKS
B.S. in Ed., A.M.
Director, Audio-Visual Education

CLARENCE L. MURPHY
B.S. in Ed., A.M.
Guidance

NOAH P. RICHARDSON
B.S. in Ed., A.M.
Director, Bureau of Correspondence and Extension Service

Personnel Service

Robert M. Wright

B.S. in Ed., M.S. in Ed., Ed.D.
Head
Division of Personnel Service

FRANCES WILLIAMS
Counselor

JOHN L. BIGGERSTAFF, JR.
D.O.
College Physician

Ruth B. Beal

B.S. in Ed., A.M.
Dean of Women

MASSYE GOINS
B.S., M.Ed.,
Professional Diploma, E.Ed.
Guidance Counselor

JAMES D. COREY
B.S. in Ed., M.S., Ed.D.
Assistant Director of Guidance

THE DIVISION OF PERSONNEL SERVICE

Dear Abbey, "My roommate and I cannot agree on the color of curtains for our dormitory room. What shall we do?" There is no need to let college life worry you. The Division of Personnel Service is always eager to assist with intelligent counseling.

Every student is assigned an advisor who guides him in the selection of classes and aids him in adjusting to situations.

The personnel counselors, guidance directors, clinicians, College Physician, and academic division heads, all cooperate in order to provide a happy atmosphere for each college day.

Maintenance Service

Howard Morris

Head, Division of Maintenance Service

Without the Maintenance Service, chaos would be the order of the day. Who would stoke the furnaces on cold mornings, check the flowers to ascertain that none were missing, or retrieve test questions from faculty wastebaskets before these papers fall into the hands of eager students?

"Unsung heroes of the College campus" would be an apt title for the custodians, engineers, firemen, carpenters, painters, electricians, night watchmen, and gardeners. These men comprise the maintenance force in charge of the College grounds and buildings, non-instructional materials, store rooms and warehouses.

Pre-mail box work for sedentary postman, ERNEST BAUER.

Row One: Eugene Barclay, Ernest Bauer, Donald Barnett, Mayo Ammerman, Carmen Shelton, Carcyle Robinson, Lewis Brown. Row Two: Victor McDlaininney, Bob Fast, Alvis Mason, Carl Guffey, John Mikel, Donald Green, Leo Samuels. Row Three: Dan Funk, Larry Hays, O. A. Zimmerman, Fernand Castanier.

Office Staff

KAYE BARNES
Stenographic Office

ALICE CARTER
Stenographic Office

SHARON CARTER
Nurse

MARGENE COTTON
Extension Service Office

VIOLA CRESS
Registrar's Office

ANNA EAGEN
Business Office

JANET EDWARDS
Business Office

HELEN FLASPOHLER
Alumni Office

MAXINE GOODWIN
PBX Operator

KATHERINE KEARNEY
Admissions Office

VIRGINIA LESKO
Business Office

SHIRLEY LYNCH
Registrar's Office

JACK MADDEX
Alumni Office

FRANCES McKINNEY
Foreign Student Advisor

WANDA OLINGER
Extension Service Office

NILENE PERRY
Maintenance Office

DOROTHY STOUT
Dean of Women's Office

JOAN WAGNER
Admissions Office

LORRAINE WALLACE
Personnel Office

EVELYN WELLBORN
Physical Education Office

BETTY WILLIAMS
Business Office

WANDA WORMINGTON
Registrar's Office

Home Economics

GERALDINE GOSCH
A.B., M.S.
Clothing & Textiles

MELINDA HAYER
B.S., M.S.
Instructor of Home Economics

Dorothy Pearson

B.S. in Ed., A.M.
Foods & Nutrition
Head, Division of Home Economics

Library Science

Benton F. Scheide

A.B., M.A.
Director, Libraries & Museums

BESSIE BROWNING
B.S. in Ed., M.A.
(Cataloguer)

ELIZABETH SCHUETZ
B.S.
Librarian

FLOREINE KIBLER
B.S. in Ed., M.A.
Reference Librarian

Business Education

VERA GARES
B.S. in Ed., A.M.
Business Education

EUGENE J. CROARKIN
B.S. in Ed., A.M.
Business Education

Charles E. Kauzlarich

B.S. in Ed., A.M., Ph.D.
Head, Division of Business Education

ROBERT BRADLEY
B.S. in Ed., B.S. in Ad., M.A.
Business Education

RALPH MONAY
A.B., A.M., Ph.D.
Business Education

HAROLD MICKELSON
B.S. in Ed., A.M., Ed.D.
Business Education

LAURA RUTH HULSE
B.S. in Ed., A.M.
Business Education

Education

ELIZABETH EVANS
B.S. in Ed.
Kindergarten

JAMES D. COREY
B.S. in Ed., M.S., Ed.D.
Guidance

HALBERT B. TATE
B.Ed., M.S., Ph.D.
School Administration

ELIZABETH FRAZIER
B.S. in Ed., M.S., Ph.D.
Educational Psychology

TAYLOR LINDSEY
A.B., A.M., Ed.D.
Director of Student Teaching
Secondary Level

LYNN TERRY
A.A., A.B., M.Ed., Ed.D.
Elementary Education

FOREST L. CROOKS
B.S. in Ed., A.M.
Director
Audio-Visual Education

RALPH HOUSE
B.S. in Ed., A.M., Ed.D.
Director, Clinical Services
(Remedial Reading)

Education

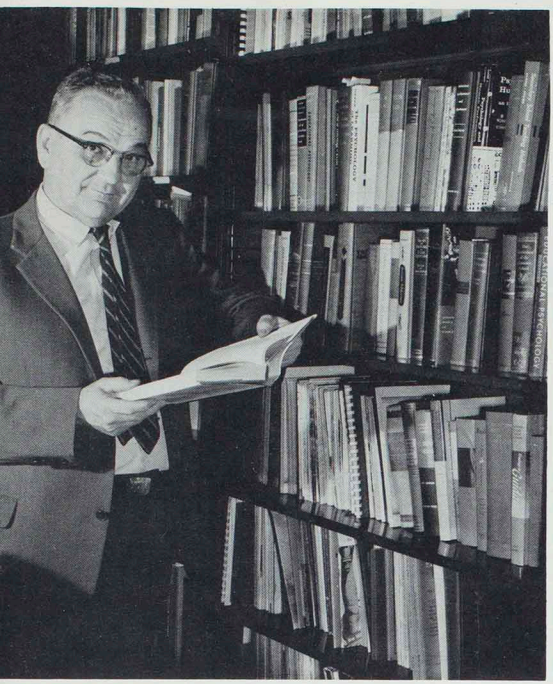

Ivan E. Miller

B.Mus., A.M., Ed.D.
Head, Division of Education

GRACE McREYNOLDS
B.S. in Ed., M.A.
Elementary Education

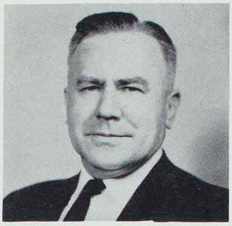

ELI F. MITTLER
B.S. in Ed., M.Ed., Ed.D.
Education

CLARENCE L. MURPHY
B.S. in Ed., A.M.
Guidance

MASSYE GOINS
B.S., M.Ed.,
Professional Diploma, E.Ed.
Guidance Counselor

ADRIAN FULLERTON
A.B., M.A.
Principal, Ophelia Parrish
Junior High School

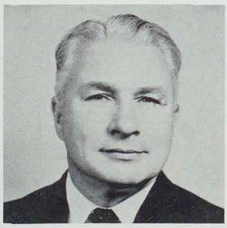

PETE NICOLETTI
B.S. in Ed., A.M.
Education

IRENE FITZGERALD
B.S. in Ed., M.Ed., Ed.D.
Elementary Education

RICHARD ST. CLAIR
B.S. in Ed., A.M.
Elementary Education

ROBERT M. WRIGHT
B.S. in Ed., M.S. in Ed., Ed.D.
Guidance

Fine Arts

NITA PATTERSON
B.S., A.M.
Fine Arts

MELVIN L. OLSON
B.A. in Ed., A.M.
Painting

HELEN A. BABBITT
B.S. in Ed., A.M.
Art

STEPHEN G. HOBSON
A.B., M.M., Ph.D.
Vocal Music

PHRADIE WELLS
B.S. in Ed.
Vocal Music

FREDERIC KIRCHBERGER
A.M., Mus.D.
Piano

IRENE DAILY
B.S. in Ed., M.Mus.
Piano and Theory

LEON KAREL
B.Mus., A.M., Ph.D.
Theory

PAUL STRUB
B.S. in Ed., A.M., Ed.D.
Band, Music

Karl E. Webb

B.S. in Ed., A.M.
Theory and Instrumental Music
Head, Division of Fine Arts

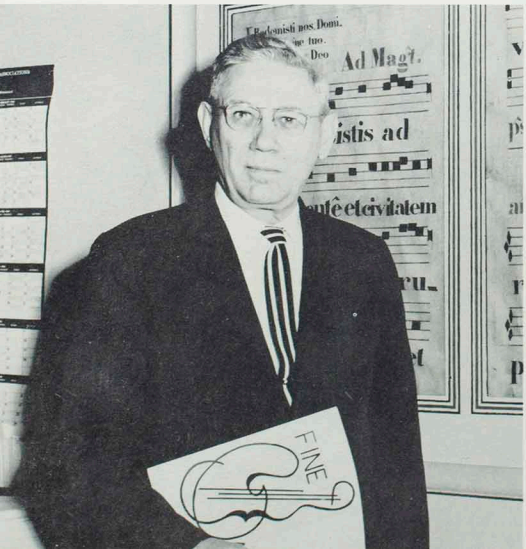

LANSING W. BULGIN
A.M., M.M., Ph.D.
Music Education

JOHN C. GOETZE
B.S. in Ed., A.M.
Instrumental Music

WILLIAM E. FITZSIMMONS
B.F.A. in Music, M.M.
Strings

FRED J. YOUNG
B.M.E., M.M.
Woodwinds

A faculty first in intramurals!

Norman E. White

B.S., M.Ed., P.E.D.
Head, Division of Health
Physical Education and Recreation
Director of Athletics

SARAH GRIM WIMP
B.S. in Ed., R.N., A.M.
Health

MARY MARGARET ESTES
B.S. in Ed., A.M., Ph.D.
Physical Education

JANE BARNETT
B.S. in Ed., M.A.
Physical Education

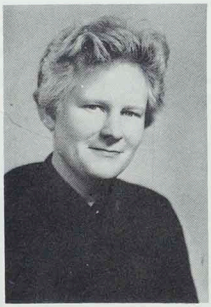

Health And Physical Education

JOSEPH P. DOLAN
B.S., M.S., Ed.D.
Physical Education

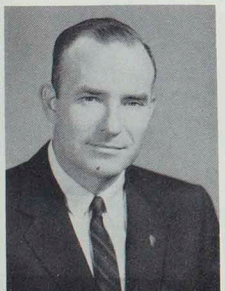

RALPH J. PINK
B.S. in Ed., A.M.
Physical Education

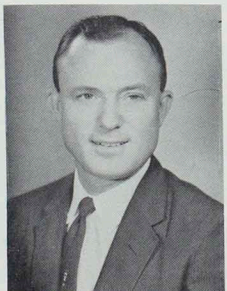

KENNETH L. GARDNER
B.S. in Ed., A.M.
Physical Education
Track Coach

W. BOYD KING
B.S. in Ed., A.M.
Physical Education
Basketball Coach

MAURICE E. WADE
A.B., A.M.
Physical Education
Football Coach

Language And Literature

Calvin V. Huenemann

A.B., A.M., Ph.D.
Head
Division of Language and Literature

MARTHA McCLASKEY
A.B., B.S. in Ed., A.M.
English

THOMAS P. PERRY
B.S. in Ed., A.M.
English

ELOISE HILL
B.S. in Ed., A.M.
English

H. CHANDLER MONROE
B.S. in Ed., A.M.
Public Speaking

AGNES SLEMONS
B.S. in Ed., A.M.
Journalism and English

LEONA WHITTOM
A.B., B.S. in Ed., A.M.
English

COLIN SKINNER
Visiting Lecturer
in the
Field of World Literature

FRANCIS WALSH
B.S. in Ed., A.M.
Children's Literature

ELIZABETH WORRELL
B.S., M.S., Ph.D.
Speech

SHEROD J. COLLINS
B.S. in Ed., A.M.
Speech

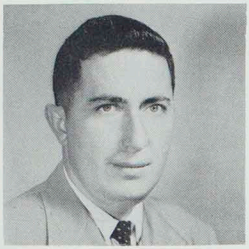

LOREN V. GRISSOM
B.S. in Ed., M. in Ed., Ed.D.
English Education

KENNETH M. McGUIRE
B.S. in Ed., A.M.
Speech Correction

HELEN ROSEMARY COLE
B.A., M.A., Ph.D.
French

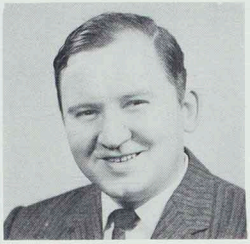

JAMES G. SEVERNS
B.S., M.A.
Dramatics

DOUGLAS WATERS
B.A., M.A., Ph.D.
English Literature

LAWRENCE LaJOHN
A.B., M.A., Ph.D.
Spanish

"Who Cracked a Funny?"

ALBERTO RABAGO
B.A., M.A., D.F.
Spanish and Latin

HANS H. HAGEMANN
A.B., A.M., Ph.D.
German

Practical Arts

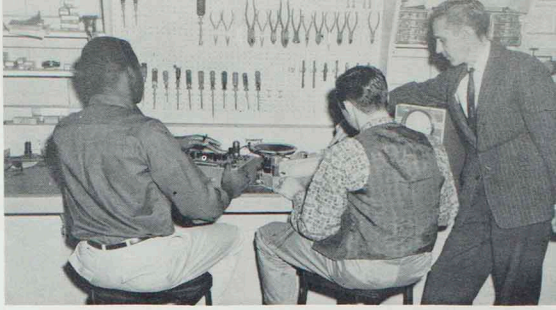

"Who swiped the Combination?"

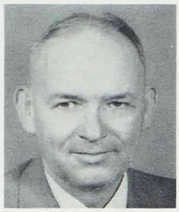

NORVELL C. ALLEN
B.S., M.A.
Agriculture

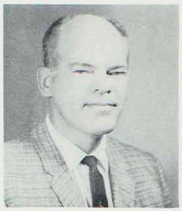

LYLE CARTER
B.S. in Ed., A.M.
Arts and Crafts

RALPH SHAIN
B.S. in Ed.
Industrial Arts

DUANE R. COLE
B.S. in Ed., M.S.
Metals

HUGH GARDNER
B.S. in Ed., A.M.
Photography
Drafting

Otho L. Barnett

B.S. in Ed., M.Ed.
Head, Division of Practical Arts

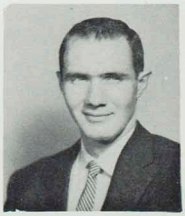

RONALD E. BAGLEY
B.S. in Ed., M.S.
Crafts

ROLAND F. NAGEL
B.S. in Ed., M.Ed., Ed.D.
Industrial Education

WILLIAM T. MINO
B.S. in Ed., M.S.
Woodworking

Science And Mathematics

Dean A. Rosebery

B.S. in Ed., Ph.D.
Head, Division of Science and Mathematics

MAX FREELAND
B.S. in Ed., M.S., Ph.D.
Chemistry

DALE WOODS
B.S., M.S.
Mathematics

DEAN L. SINCLAIR
B.S., M.A.
Chemistry

DUANE NORMAN
B.S., M.A.
Mathematics

EUGENE SMITH
B.S. in Ed., M.S.
Physics

MARY JANE KOHLENBERG
A.B., A.M.
Mathematics

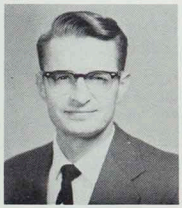

MAX E. BELL
B.S., M.S., Ph.D.
Botany

J. R. PURDY
B.S., M.A., Ph. D.
Mathematics

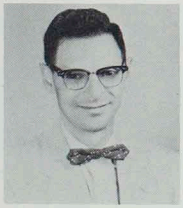

MAURICE FINKEL
B.S., M.S., M.Ed., Ed.D
Science Education

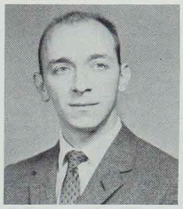

RONALD FLASPOHLER
A.B.
Geology

JOHN D. BLACK
A.B., A.M., Ph.D.
Zoology

OLLIN DRENNAN
A.B., B.S., M.S.
Physics

Social Science

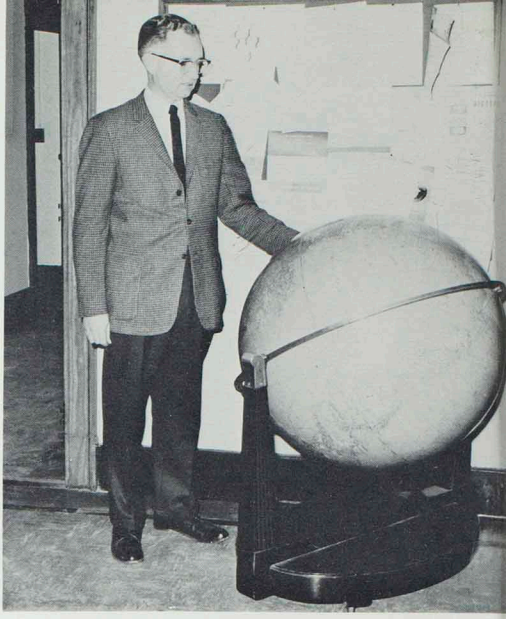

Gilbert C. Kohlenberg

A.B., A.M., Ph.D.
English History
Head, Division of Social Science

PAULINE D. KNOBBS
B.S. in Ed., A.M., Ph.D.
Social Science Education

RUTH TOWNE
B.S. in Ed., A.M., Ph.D.
American History

EARL C. CUNNINGHAM
A.B., B.D., M.Ed., Ed.D.
Philosophy

RICHARD FLASPOHLER
B.S. in Ed., A.M.
History

JAMES F. HOOD
B.S., A.M., Ph.D.
Early European History

NO-YONG PARK
A.B., A.M., Ph.D.
Research Lecturer
on World Peace
and Far Eastern Affairs

DAVID D. MARCH
B.S., A.M., Ph.D.
American History

BING KUN SHAO
A.B., M.S., Ph.D.
Economics

ROBERT L. ROBINSON
B.A., M.A.
Social Science

DOROTHY V. SIMRALL
A.B., M.A., Ph.D.
Psychology

WILLIAM H. HATCHER
A.B., M.A.
Political Science

DONALD D. SCRIVEN
B.S., M.A., (Bus.Ed.)
Economics

WALTER A. BROWNE
A.B., A.M., Ph.D.
Geography

WALTER H. RYLE, IV
B.S. in Ed., A.B., A.M.
Western Hemisphere History

Emeritus

CECIL H. ALLEN
B.S., A.M., Ph.D.
Psychology

NAN E. WADE
A.B., B.S. in Ed., A.M., Ph.D.
Modern Languages

BERNICE BEGGS
B.S. in Ed., A.M.
English

JOHN L. BIGGERSTAFF
B.M.
Music

FELIX ROTHSCHILD
A.B., A.M.
Special Education

LEWIS C. CLEVENGER
B.S. in Ed., A.M., Ph.D.
Botany

VERA E. FAWCETT
B.S. in Ed., A.M., Ph.D.
English

WILLIE WHITSON
B.S. in Ed., A.M.
Director of Student Teaching,
Elementary Level

VIOLA MAGEE
Ph.B., A.M., Ph.D.
Home Economics

VIOLA A. MaGEE
B.S. in Ed., A.M.
Latin

SALLIE PATTINSON
B.S., A.M.
Rural Education

P. O. SELBY
B.S. in Ed., Ph.D.
Business Education

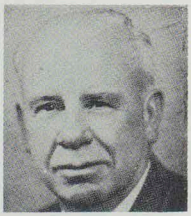

G. H. JAMISON
B.S., A.M.
Mathematics

LUCY SIMMONS
A.B., B.S. in Ed., A.M., Ph.D.
American History

WILLIS J. BRAY
B.Pd., A.B., B.S. in Ed.
A.M., Ph.D. Chemistry

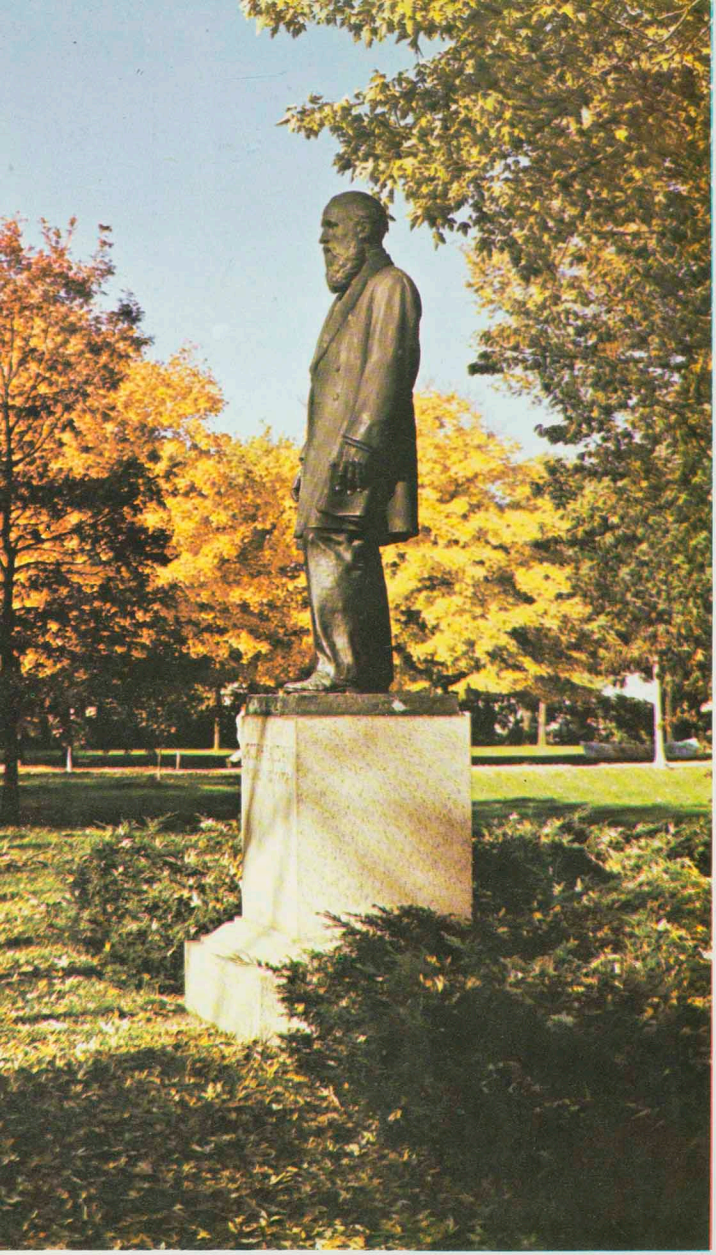

Joseph Baldwin, Founder

"Old Missouri"

"Old Missou" and "Old Missouri,"
And thou our love hath won,
Fondly cling we to the mem'ry
Of old Missouri's Son."
Gladly thee our hearts we tender
By the dim and flick'ring light,
Every lad a proud defender
Of the Purple and the White.

In debates or feats of athletic
The broader field of life,
Midst the shifting scenes of progress,
Where the fiercest fights are rife,
Taught by many a glorious victory
From many a hard fought fight,
They have learned they have to reckon
With the Purple and the White.

Hark the sounds of yells exult'ng
From the Tigers Den!
Did ye hear the shouts of triumph?
'Twas the Warrensburg brave men.
Far above them hark the tumult,
Like the triumph of the right,
Underneath the sacred symbol
Of the Purple and the White.

Through to Harvard, Yale or Princeton
Should we onward still pursue,
As adopted "Sons of Eli"
To the violets prove true,
Shall we ever cease to love thee,
To tremble with delight
As we mark the gallant flutter
Of the Purple and the White!

—Basil Brewer, '01

Index

FACULTY

ALLEN, Norvell, 75, 212

BABBITT, Helen, 41, 208
BAGLEY, Ron, 212
BARNETT, Jane, 47, 209
BARNETT, Otho, 44, 212
BEAL, Ruth, 40, 111, 212
BELL, Max, 61, 69, 213
BIGGERSTAFF, John, 202
BLACK, John, 213
BOWERS, Orville, 199
BRADLEY, Robert, 58, 206
BROWNE, W. A., 214
BROWNING, Bessie, 205
BULGIN, Lansing, 69, 208

CABLE, William, 14
CARTER, Lyle, 212
COLE, Duane, 212
COLE, Helen Rosemary, 211
COLLINS, Sherod, 65, 211
COREY, James, 202, 206
CROARKIN, Eugene, 58, 206
CROOKS, Forest, 201, 206
CUNNINGHAM, Earl, 214

DAILEY, Irene, 208
DOLAN, Joseph, 209

ELAM, Charles, 199
ESTES, Mary Margaret, 72, 208
EVANS, Elizabeth, 206

FINKEL, Maurice, 69, 213
FITZGERALD, Irene, 207
FITZSIMMONS, William, 208
FLASPOHLER, Richard, 214
FLASPOHLER, Ronald, 213
FRAZIER, Elizabeth, 206
FREELAND, Max, 69, 213
FULLERTON, Adrian, 207

GARDNER, Hugh, 212
GARDNER, Kenneth, 82, 90, 209
GARES, Vera, 58, 206
GOETZE, John, 208
GOINS, Massye, 202, 207
GOSCH, Geraldine, 58, 205
GRISSOM, Loren, 211

HAGEMANN, Hans, 211
HARRISON, Russell, 14
HATCHER, William, 214
HAYER, Melinda, 205
HILL, Eloise, 210
HOBSON, Stephen, 53, 208
HOLTZMEIER, Alfred, 14
HOOD, James, 214
HOUSE, Ralph, 206
HUENEMANN, C. V., 26, 210
HULSE, Laura, 58, 206

JAMISON, G. H., 215

KAREL, Leon, 208
KAUZLARICH, Charles, 58, 206
KIBLER, Floreine, 205
KING, Boyd, 90, 95
KIRCHBERGER, Frederick, 53, 208
KNOBBS, Pauline, 43, 51, 214
KOHLENBERG, Gilbert, 67, 111, 214
KOHLENBERG, Mary Jane, 69, 213

LaJOHN, Lawrence, 211
LINDSEY, Taylor, 206

MARCH, David, 214
McCLASKEY, Martha, 94, 210
McGUIRE, Kenneth, 211
McREYNOLDS, Grace, 65, 72, 207
MICKELSON, Harold, 58, 206
MILLER, Ivan, 207
MINOR, William, 212
MITTLER, Eli, 74, 199, 201, 207
MONAY, Ralph, 58, 206
MONROE, Chandler, 210
MORRIS, Howard, 203
MURPHY, Clarence, 201, 207

NAGEL, Roland, 212
NICOLETTI, Pete, 200, 207
NORMAN, Duane, 69, 213

OLSON, Melvin, 41, 208

PATTERSON, Nita, 41, 208
PARK, No-Yong, 214
PEARSON, DOROTHY, 58, 205
PINK, Ralph, 89, 95, 209
PURDY, J. R., 213

RABAGO, Alberto, 211
RICHARDSON, Noah, 201
RIEGER, Wray, 198
ROBINSON, Robert, 214
ROSEBERY, Dean, 113, 69, 213
ROTHSCHILD, Felix, 215
RYLE, Walter H., 12, 14, 26
RYLE, Walter H., IV, 214

SCHEIDE, Benton, 205
SCRIVEN, Donald, 214
SEVERNS, James, 65, 211
SHAIN, Ralph, 212
SHAO, Bing Kun, 214
SIMRALL, Dorothy, 214
SINCLAIR, Dean, 213
SKINNER, Colin, 210
SLEMONS, Agnes, 70, 210
SMITH, Eugene, 69, 213
ST. CLAIR, Richard, 207
STRUB, Paul, 208
SYKES, Kenneth, 14, 40

TATE, Halbert, 206
TERRY, R. L., 206
TOWNE, Ruth, 214

WADE, Maurice, 82, 209
WALSH, Francis, 210
WATERS, Douglas, 211
WEBB, Karl, 53
WELLS, Phradie, 49, 208
WHITE, Norman, 209
WHITSON, Willie, 72, 215
WHITTOM, Leona, 210
WIMP, Sarah, 102, 209
WOODS, Dale, 213
WORRELL, Elizabeth, 68, 211
WRIGHT, Robert, 202, 207

YOUNG, Fred, 53, 208

STUDENTS

ABLES, Sandy, 42, 105, 161
ABOUHAMAD, Emilio, 145
ACKERMAN, Kenneth, 177
ADAMS, Bernice, 34, 36, 43, 108, 125
ADAMS, Sharon, 54, 104, 161
ADEN, Jerry, 145
AESCHLIMAN, Carol, 58, 60, 109, 145
AFSAROGLOU, Ann, 73, 177
AGEE, Kenneth, 125
AINI, Anthony, 60, 118, 177
AKAGI, Joyce, 43, 51, 57, 125
ALBERTI, Karen, 43, 66, 105, 125
ALDERSON, Bonnie, 58, 125
ALEXANDER, Judy, 49, 58, 177
ALLARD, Gary, 113
ALLEN, Danny, 177
ALLEN, Glenda, 65, 66, 177
ALLEN, Thomas, 161
ALLENSWORTH, Cheryl, 51, 61, 122, 125
ALLISON, Charles, 177
ALLISON, Linda, 145
ALMOND, John, 177
ALTROGGE, Carl, 145
ALWIN, Susan, 47, 60, 104, 177
AMBROSIA, Stanley, 145
AMER, Sydne, 177
AMIDEI, Joe, 161
AMOS, Steve, 177
ANDERSON, Alma, 47, 102, 177
ANDERSON, Barbara, 42, 49, 105, 161
ANDERSON, James, 177
ANDERSON, Joyce, 177
ANDERSON, Mary Kay, 104, 125, 145
ANDERSON, NANCY, 177
ANDERSON, Richard, 90, 145
ANDREWS, Sally, 43, 105, 145
ANDUJAR, Lewis, 177
ANESI, Mary, 177
ANGERER, Peggy, 103, 161
ARGANBRIGHT, Dan, 55, 177
ARNOLD, Barbara, 177
ARTZ, Nicholas, 161
ARWIDSSON, Kajsa, 73
ATKINSON, Mary, 109, 125
ATTEBERY, Harriet, 177
AU, Beatrice, 145
AUGUSTINE, Patricia, 60
AULD, Janice, 125, 145
AULD, Robert, 62
AULT, John, 57, 62, 64, 69, 73, 145
AVERBUCH, Ben, 115, 145

BABCOCK, Robert, 177
BACHMAN, Ed, 145
BACHMANN, Duane, 49, 177
BACUS, Ken, 57, 177
BAGLEY, Dale, 59, 64, 66, 125
BAILEY, Bill, 95, 145
BAILEM, George, 55, 118, 177
BAILEY, Judy, 69, 177
BAILEY, Larry, 177
BAIN, Virgil, 145
BAKER, Art, 96, 125
BAKER, Glenna, 145
BAKER, Jean, 177
BAKER, Jerry, 123
BAKER, Judy Kay, 47, 72, 108, 161
BAKER, Otis, 58, 74, 114, 125
BAKER, Paul, 177
BALDERSON, Douglas, 161
BALDWIN, Anne E., 47, 57, 177
BALDWIN, Charles, 119, 125
BALDWIN, Patricia, 161
BALL, John, 85, 89, 161
BALLANTYNE, Brianne, 53, 62, 104, 177
BALLANTYNE, Dee, 53, 58, 62, 72, 145
BALLARD, Joyce, 177
BALSAM, Howard, 177
BALSARA, Nergish, 37, 73
BANKS, David, 177
BANNER, Ralph, 47, 69, 74, 145
BARBARA, Marilyn, 177
BARGER, Lloyd, 50
BARKLAGE, Bob, 115, 161
BARKIEY, Mary, 161
BARKLEY, Sonya, 58, 145
BARKEY, George, 145
BARNES, Carroll, 177
BARNES, Jack, 145
BARNES, John, 119
BARNES, Mary, 177
BARNETT, Larry, 73, 178
BARNETT, Sandy, 47, 49, 58, 102, 145
BARNHART, Gary, 95
BARNHART, Robert, 125
BARROWS, Martha, 161
BARRY, Mike, 178
BARTHOLOMEW, Nold, 178
BARTHOLOMEW, Sallie, 178
BARTLETT, Linda, 52, 108, 176
BARULICH, Anthony, 34, 60, 97, 125
BASKETT, Junior, 146
BASLER, Sharon, 178
BATCHELDER, Herbert, 146
BAUGHMAN, Donna, 146
BAUMBACH, 178
BAXTER, James, 146
BEAMAN, Richard, 64, 118, 161
BEAVER, Larry, 119, 161
BECK, Lucille, 161
BECKER, Garry, 161
BECKERT, John, 46, 146
BEILSTEIN, Robert, 112, 146
BELFORD, Shirley, 125
BELL, Norma, 52, 125
BELL, Sharon, 72, 126
BELTZER, June, 103, 111, 161
BENNETT, Beverly, 178
BENNET, Russel Edward, 90, 126
BENNETT, Kent, 114, 178
BENSON, Barry, 115, 126
BEREA, Gonzalo, 149
BERNDT, Arfleata, 161
BERNDT, Carolyn, 178
BERREY, Calvin, 34, 35, 111, 114, 115, 126
BERRY, David, 48, 52, 126
BERRY, LeRoy, 96, 161
BERRY, Stephen Andrew, 55, 161
BERRY, Weldon, 126
BERRY, William, 48, 52, 178
BERRY, William L., 55, 57, 62, 69, 178
BERRYMAN, Marcia, 105, 146
BICHON, Robert, 61, 97, 178
BIGGS, Tipton, 65, 66, 68, 126
BIGSBY, Becky, 58, 61, 73, 109, 161
BIGSBY, Bob, 42
BIGSBY, Joe, 118
BILLINGS, Jim, 178
BILLUE, Linda, 178
BIRK, Delores, 178
BIRKENESS, Joyce, 146
BISH, Vern, 161
BISHOP, Gary, 161, 178
BITTIKER, Dixie, 52, 61, 69, 109, 161
BLACK, Donna, 107, 146
BLACKBURN, Garry, 178
BLACKLOCK, James, 34, 37, 85, 89, 115, 126
BLACKMAN, Karen, 52, 178
BLAIR, Margaret, 59, 178
BLAND, Leland, 68, 69, 146
BLEDSOE, Marthlu, 2, 36, 43, 67, 70, 108, 126
BLODGETT, Arnold, 178
BLOOM, Frances, 66, 72, 126
BLOOM, Barry, 48, 53, 62, 69, 118, 178
BOATMAN, Jerry, 146
BOGAR, Gary, 119
BOHON, Norton, 161
BOLES, Ronald, 178
BOLING, Loretta, 161
BOLING, Rebecca, 62, 69, 178
BOLLER, Mary, 146
BOLLMAN, Lary, 55, 58, 64, 146
BOLTON, Karen, 178
BOND, Betty, 146
BONDERER, Lawrence F., 74, 119, 126
BONN, John, 161
BOOKS, Jean, 58, 66, 72, 162
BOOS, Glenn, 119, 146
BOPP, Ken, 178
BORRON, Charlotte, 179
BOSTON, Victor, 178
BOURGEOIS, Doris, 178
BOWDEN, Patrick, 123
BOWLES, Al, 119, 162
BOWLIN, Earney, 178
BOWLING, Donald, 40, 123
BOWMAN, Sherry, 178
BOYLES, John, 162
BOYNTAN, Virginia, 178
BRADLEY, Helen, 162
BRADSHAW, David, 178
BRAND, William, 178
BRANSCOM, Bill, 95, 178
BRANSCOM, Jack, 178
BRANDT, Francie, 66, 178
BRANDT, Rosann, 178
BRANTNER, Donna Rae, 58, 62, 162
BRASSFIELD, Wayne, 112, 146
BREES, David, 146
BRENDEL, Eugene, 115, 126
BRENDEL, William, 108, 179
BRENIZER, Larry, 44, 58, 162
BRENIZER, Eugene, 118, 162
BREWER, Jan W., 42, 179
BRICKER, Ted, 179
BRIDGMAN, Billie, 179
BRIGGS, Roger, 179

BRIGHTWELL, Robert, 113, 162
BROKER, Janice, 104, 179
BROOKHART, Jerry, 57, 179
BROOKS, Gerald, 119, 146
BROOKS, Kenneth, 179
BROOKS, Robert, 179
BROWDER, Pete, 146
BROWN, Cecelia, 40, 63, 109, 162
BROWN, Eddie, 90, 92, 162
BROWN, Jane, 107
BROWN, Jay, 40, 55, 119, 162
BROWN, Jerry, 162
BROWN, John, 55, 118, 179
BROWN, Perry, 179
BROWN, Roger, 126
BROWN, Lloyde, 34, 35, 55, 57, 61, 89, 95, 126
BROWNE, Robert, 44, 146
BROWNLEE, Dick, 85, 89, 96
BROWNLEES, Richard, 69, 146
BRUBAKER, William, 162
BRUMBACK, Jim, 179
BRUNER, Kay, 179
BRUNNENMEYER, Robert, 112, 179
BRUNS, Edward, 162
BRUSE, Donna, 179
BRUSH, Nettie, 162
BRYANT, Donald, 126
BRYANT, Nancy, 51, 54, 58, 103, 126
BRYANT, Richard, 146
BUCHANAN, Marian, 59, 162
BUCKMAN, Bernard, 119, 146
BUHR, Dennis, 55, 115, 162
BULLOCK, Ann, 146
BURCH, Rebecca Alice, 53, 179
BURCH, Rebecca Nan, 47, 58
BURCH, Ronald, 179
BURCHETT, Kay, 43, 36, 69, 146
BURKE, Sandra, 43, 51, 61, 126
BURKHALTER, Donald, 59, 179
BURNHAM, Donald, 147
BURNS, Karen, 179
BURNS, Richard, 179
BURNS, Robert, 179
BURRIS, Charles W., 46, 59, 162
BURSON, Sandra, 179
BURT, Joan, 68, 109, 162
BURTCH, Tommy, 179
BUSCHLING, Bill, 179
BUSSARD, Mary Ann, 162
BUTLER, Harry, 114, 162
BUWLADA, Ruben, 162
BUXTON, Richard, 50, 147
BYARS, Clay, 126
BYARS, Donnia, 127
BYBEE, Sally Jean, 68, 108, 162
BYERS, Louis, 55, 62, 64, 69, 59, 118, 119, 147
BYRD, Jane, 123

CAFER, Karen, 60, 105, 147
CAHALL, Margaret, 179
CAIN, Robert, 67
CALDWELL, Barbara, 108, 179
CALVERT, Shirley, 179
CALVIN, Ronald, 179
CAMPBELL, Carolyn, 179
CAMPBELL, Gerry, 34, 37, 40, 119, 127
CAMPBELL, Jan Wray, 147
CANDY, Don, 179
CALDWELL, Donna, 179
CANNON, Donna, 122, 147
CANNON, Judy, 59, 162
CAROTHERS, Linda, 58, 162
CARR, Carolyn, 49, 103, 162
CARTER, Arthur, 66, 122, 123
CARTER, John, 88, 89, 127
CARTER, Kenneth, 127
CARTWRIGHT, Janet, 162
CASE, Joan, 179
CATE, David, 48, 52, 69, 179
CATHEY, Blenda, 179
CAVANAH, Gary, 180
CAVANAH, R. Shane, 42
CAYSE, Jacqueline, 180
CHADWICK, Jack, 89, 90, 91
CHAMBERLIN, Suzanne, 180
CHAMBERS, Charles, 162
CHANDLER, Nancy, 180
CHANG, Kee, 73
CHEHVAL, Micheal, 95, 89, 162
CHESTER, Charles, 180
CHILDERS, Georgia, 180
CHITWORTH, Carol, 58, 127
CHRISTENSEN, Karen, 61, 66, 180
CHRISTOFFERSEN, Clark, 147
CHRISTY, Patricia, 61, 108, 180
CHROMOGA, Stephany, 163
CHURCH, Allen, 83, 89
CLARK, Carl, 180
CLARK, David William, 147
CLARK, Janet, 68, 109, 163
CLARKE, Dale, 163
CLARKE, David, 127
CLARKE, Julia, 127
CLAWSON, Velma, 57, 72, 147
CLAY, Jack, 147
CLAYBROOK, Billy, 180
CLAYWELL, Patrick, 86, 89
CLEMONS, Herbert, 87
CLIFTON, Patricia, 127
CLINE, Sherman, 180
COBB, Landis, 180
COCHRAN, Carolyn, 46, 52, 107, 127, 160, 163
COCHRAN, Linda, 41, 105, 163
COKERHAM, Martha, 47, 58, 102, 111, 72
COLE, James, 46, 180
COLE, Wilbur, 46, 147
COLLIER, Cale, 85, 163
COLLINS, Judy, 180
COLLINS, Sandra, 163
COLLINS, Sandra Lee, 103, 163
COLTON, Linda, 127
CONDRA, Harold, 180
CONKLIN, James, 180
CONLEY, Alice, 180
CONLEY, Barbara, 59, 147
CONLEY, Jack, 127
CONLEY, Roy, 180
CONNON, Robert, 163
CONNOR, Terry, 147
CONNOR, Bob, 55
CONOVER, Millard, 57, 66, 147
COOK, Paul, 180
COOK, Reva, 65, 127
COOK, Royce, 147
COOL, Linda, 180
COOL, Sandra, 67, 105, 147
COOPER, Donald, 163
COOPER, George, 180
COOPER, John, 181
COOPER, Vernon, 127
COORTS, Larry, 90, 147
CORDES, Mary Louise, 181
CORNO, Robert, 163
CORTEZ, Yolanda, 73, 181
COSGROVE, Stan, 62, 181
COUCH, Howard, 181
COURTNEY, John, 119
COWELL, Gerald, 163
COWELL, Bob, 163
COX, Donald, 181
COX, Mary, 181
COY, Larry, 163
COZZONI, Albert, 42, 60, 181
CRAFT, Thomas, 57, 181
CRAIG, Carol, 47, 72, 181, 147
CRAIG, Terry, 163
CRAMBLIT, Mary, 104, 163
CRAWFORD, Hollis, 127
CRAWFORD, Lanny, 75, 181
CREASON, Judith, 163, 147
CRESS, Charles, 127
CRIM, Larry, 113, 147
CRIST, Dennison, 119, 147
CRIPPIN, Richard, 40, 181
CRNIC, Carol, 108, 181
CROCKER, Brandt, 34, 36, 55, 62, 64, 67, 119, 147
CROOKS, Raymond, 127
CROOKS, Roger, 127
CROSE, Linda, 106, 163
CROWELL, Larry, 128
CRUMP, Gail, 55, 58, 65, 181
CRUMP, Gary, 55, 58, 65, 181
CRUMPACKER, Karen, 58, 104, 163
CUERDEN, Linda, 43, 51, 66, 68, 128
CULLING, Donald, 42, 68
CUNNINGHAM, Carla, 47, 106, 147
CUNNINGHAM, Elaine, 47, 59, 102, 181
CUNNINGHAM, Mabel, 58, 66, 128
CUPP, Jerry, 181
CURLEY, Jerry, 147
CURTIS, James, 163
CURTIS, Joseph, 181
CURTIS, Judy, 108, 181

DABNEY, Janet Coy, 128
DABNEY, Patricia, 50, 58, 181
DAILY, Mary, 60, 181
DAILY, William, 60, 181
DALBEY, Kathryn, 49, 181
DALY, Denna, 128
DALY, Richard, 90, 147
DAMERON, Elaine, 65, 68, 148
DANIEL, Edwin, 148
DARR, Luzonne, 47, 102, 66, 72, 128
DASHMAN, Fred, 181
DAUB, Nixky, 181
DAUGHRITY, Kay, 43, 47, 67, 72, 105, 128
DAVIDSON, Janet, 41, 42, 51, 58, 105, 148
DAVIS, Dale, 115, 148
DAVIS, Delores, 47, 60, 69, 181
DAVIS, Diana, 104, 148
DAVIS, Joan Kay, 49, 52, 61, 65, 104, 163
DAVIS, Nancy, 163
DAVIS, Robert, 181
DAVIS, Rufus, 128
DAVOLT, Ronald, 148
DAWKINS, Donna, 34, 61, 128
DAWSON, Linda, 62, 66, 68, 163
DAY, Linda, 163
DEAN, Carolyn, 43, 60, 181
DEATRICK, Ernest, 128
DEAVER, Don, 119
DEAVER, Sharon, 148
DeCAPITO, Connie, 58, 148
DEEDS, Lorin, 44, 148
DEMORY, Lloyd, 148
DENIKE, Barbara, 60, 108, 181

DENNISON, Larry, 163
DEPUY, Sharon, 42, 43, 61, 66, 70, 107, 111, 128
DETWILER, Dianne, 104, 181
DEWEY, Sondra Kay, 34, 36, 64, 65, 66, 67, 148
DIETERICH, Donna, 181
DINI, Fereshteh, 73
DINSMORE, John, 148
DINSMORE, Larry, 119, 148
DISSELHORST, Karen, 60, 67, 163
DIXON, Linda, 43, 51, 58, 59, 61, 66, 128
DIXON, Jack, 50, 123
DIXON, Sandra, 47, 72, 68, 105, 128
DOBBS, Ann, 181
DODD, Donna, 181
DODD, Howard, 181
DOD, Mary Ann, 148
DODSWORTH, Ronald, 123
DONALD, Doug, 181
DONALD, Linda, 181
DORMAN, Martha, 59, 165, 163
DOTY, Donna, 123
DOUGLAS, Gary Richard, 182
DOUGLAS, Janice, 182
DOVER, Beverly, 182
DOWNEY, Keith, 163
DOYLE, Wendell, 62, 69, 148
DRACE, Richard, 62, 59, 69, 128
DRAKE, Garold, 95, 182
DREW, Etta Sur, 62, 182
DRODDY, Marry Ann, 47, 57
DROMEY, John, 60, 61, 182
DRUMMOND, Bonnie, 47, 66, 148
DRURY, Ken, 62, 69, 163
DRURY, Sandra, 182
DUFFEY, Pat, 103, 148
DULANEY, Steve, 163
DUNLAP, James, 182
DURHAM, Linda, 54, 103, 164
DURK, Doris, 104, 182
DWYRR, Joyce, 60, 65, 66, 164
DYER, Frederick, 60, 64, 164
DUBBERKE, Janet, 41, 61, 128
DUNCAN, Sara, 49, 182
DULLY, Peter, 114, 182
DUNHAM, Barbara, 47, 72, 182
DUNLAP, James, 59
DUNN, Joyce, 164

EAGER, John, 182
EASTERDAY, Larry, 164
EASTIN, Richard, 41, 128
EASTIN, Wallace, 50, 129
EBERSOLE, Keith, 182
ECKARDT, Barbara, 148
EDLEN, Max, 148
EDELSTEIN, Elliott, 50, 129
EDWARDS, James, 182
EDWARDS, William, 49, 57
EGGESIECKER, Terry, 148
EITEL, Dean, 118, 148
EITEL, John, 164
ELDRIDGE, Kenneth, 182
ELLIOTT, Curtis, 164
ELLIOTT, Garland, 182
ELLIOTT, Jean, 168
ELLIS, Al, 43, 168
ELLIS, Pat, 103, 54, 168
EMBREE, Paula, 148
EMPEY, Garry, 148
ENGEL, Gayle, 182
ENGLAND, Frank, 129
ENGLE, David, 112, 182
ENYEART, Clyde, 57, 182
EPPERLY, Gary, 182
EPPERSON, Craig, 57, 61, 69, 149
EPPERSON, Phillip, 149
EPPERSON, Sharon, 61, 168
ERNI, Michael, 182
ERVIE, Joy, 182
EVANS, Carolyn, 182
EVERSMEYER, Adele, 129
EWING, Janet, 108, 53, 52, 164

FAGEN, Mary, 182
FAKES, Sandra, 182
FALCONER, Stanley, 42, 57, 61, 69, 149
FANKHAUSER, Glendalu, 129
FARHI, Asher, 129
FARNSWORTH, Joseph, 50, 149
FARR, Jim, 164
FARSON, Nadine, 149
FEHD, Bill, 182
FEHR, Gerald, 182
FELTS, David, 182
FERGUSON, Gary, 149
FESLER, Gay, 182
FETTERER, Martha, 107, 62, 69, 129
FIEDLER, Shelda, 164
FIELDS, Peggy, 164
FILKINS, David, 118, 182
FINKEL, Terry, 123
FISCHER, John, 90
FISCHER, Paul, 164
FISHBACK, Joyce, 105, 61, 66, 149
FISHER, Beth, 57, 102, 182
FISHER, James, 182
FITZHENRY, Richard, 55, 111, 119, 129
FLAHERTY, Jerry, 182
FLANAGAN, Donald, 123
FLANDERS, Marvin, 182
FLEAK, Lewis, 75, 164
FLEISCHMAN, Marty, 182
FLEISHMAN, John, 129
FLESHMAN, Betty, 149
FLESHMAN, Patsy, 182
FLOWERS, Velma, 183
FODERBERG, Dennis, 183
FOLLET, Vermont, 51, 61, 66, 69, 129
FORD, Barbara, 183
FORD, David, 90, 183
FORD, Gregory, 149
FORD, Monty, 164
FORNEY, Gene, 183
FORQUER, Karen, 183
FORTNEY, David, 183
FOULKES, Suzanne, 47, 72, 103, 164
FRANK, Clyde, 149
FRANKLIN, Charles, 164
FRAZIER, Ann, 47, 183
FRAZIER, Larry, 114, 149
FREEMAN, Don, 41, 149
FREISE, Barbara, 42, 54, 103, 149
FRENCH, Eugene, 44, 50, 74, 129
FRY, John, 69, 74
FRY, Richard, 46, 183
FULTZ, Sharon, 57, 72, 164

GABEL, Marvia, 183
GALBRAITH, Sally, 129
GALVIN, George, 149
GARDNER, Larry, 164
GARDNER, Norma, 129
GARFINKEL, Michael, 149
GARRISON, William, 149
GARTON, Betty, 72, 105, 129
GARTRELL, Roger, 59
GARVIN, Judy, 183
GASKIN, Bettie, 57, 66, 72, 129
GASIOROWSKI, Thomas, 183
GAUG, Jr. Elmer, 183
GAY, Diana J., 60, 108, 183
GENTRY, Ralph, 64, 149
GEORGE, Mildred, 183
GERLEMAN, Charles, 75, 129
GERMAIN, Jerry, 87, 90
GIACHINO, Sandra, 40, 58, 108, 149
GIBBS, Robert, 114, 164
GIBSON, Elsie, 164
GIBSON, Judy, 183
GIBSON, Ronald, 62, 183
GIFFORD, Nancy, 58, 73, 164
GILTNER, George, 58, 59, 64, 66, 67, 113, 129
GIOVANNINI, Marianna, 60, 183
GLADBACH, Rozanne, 60, 61, 72, 183
GILTNER, John, 183
GLASCOCK, Glenn, 183
GLASER, Joseph, 183
GOFF, Charles, 183
GONNERMAN, Anita, 164
GOODDING, Nancy, 183
GOODDING, Nancy June, 47, 72, 102, 176, 183
GOODNICK, Jane, 47, 183
GOON, Tommy, 183
GOSE, Robert, 183
GOSLING, Philip, 46, 52, 59, 183
GOSNEY, Afred, 164
GOTO, Nelson, 130
GOTTMAN, Vicki, 49, 52, 53, 62, 69, 108, 122, 183
GOTTSCHALK, Fritzie, 41, 105, 164
GOUGHNOUR, David, 183
GRABER, Karen, 51, 52, 65, 68, 130
GRAHAM, William, 46, 57, 164
GRANNIS, Gary, 115, 149
GRASEL, Charlotte, 54, 165
GRAVES, John, 183
GRAVES, Mary Ellen, 34, 35, 42, 60, 68, 103, 130
GREEN, Harry, 183
GREEN, Suzanne, 34, 35, 43, 54, 58, 61, 66, 102, 149
GREGORY, Ann, 183
GRIEWE, Marvin, 165
GRENZEBACH, Patricia, 183
GRIEP, Linda, 68, 103, 165
GRIEP, Ron, 55, 64, 119, 165
GRIEVE, Marvin, 113
GRIFFIN, James, 149
GRIFFITH, Mary Martha, 47, 184
GRIFFITH, Phillip, 184
GRIM, Donald, 119, 164
GRIMSHAW, George, 184
GRISSOM, Barbara, 184
GROSS, Angela, 105, 165
GROTJAN, Sandra, 105, 165
GUDEHUS, David, 184
DUEDEREIS, Michael, 184
GUERRANT, Lorraine, 49, 184
GUINN, Judith, 52, 69, 184
GUTHRIE, Scharlotte, 66, 72, 109, 130

HAAGE, Gary, 62, 149
HABBE, Jane, 184
HACKNEY, Donna, 149
HACKNEY, Wayne, 130
HAGAN, Donald, 150
HAGERTY, Terry, 150
HAGGY, Bobby, 130
HAGLUND, Sonja, 73, 123
HAHN, Dennis, 184
HAHN, Leland, 165
HAHN, Ronald, 150
HALE, Gary, 184
HALE, Ronald, 89, 95, 130
HALEY, Charles, 62, 69, 165
HALEY, Bruce, 43, 57, 58, 61, 150
HALL, David, 46, 58, 60, 112, 184
HALL, Richard, 130
HALL, Janet, 184
HALL, Joe, 53, 62, 69, 150
HALL, Nancy Louise, 66, 72, 130
HALL, Roberta, 165
HAMILTON, Roger, 130
HAMILTON, Roy, 184
HAMMOND, Jim, 165
HAMMONS, Linda, 165
HAMPTON, Dan, 34, 35, 66, 67, 89, 130
HAMPTON, Edwin, 130
HANISCH, Dennis, 165
HANNA, Sue, 49, 65, 102, 184
HANSON, Barbara, 62, 184
HANSON, Martha, 52, 69, 184
HANSON, Roger, 46, 52, 62, 69, 119, 130
HAPES, Helen, 184
HARBUR, Larry, 49, 165
HARDEN, Barbara, 184
HARDESTY, Murray, 164
HARDING, Nancy, 43, 49, 54, 103, 150
HARDY, Sandra, 150
HARPER, Cindy, 66, 102, 165
HARPER, Kathy, 184
HARPER, Marilyn, 130
HARRINGTON, James, 184
HARRINGTON, Phyllis, 57, 58, 165
HARRIS, George, 130
HARRIS, Lars, 95, 184
HARRISON, Janet, 34, 37, 68, 77
HARRISON, Margaret, 64, 150
HARROM, Kenneth, 130
HART, Dwight, 112, 165
HART, Ronnie, 165
HARTMAN, Carol, 69, 165
HARTMAN, Carol Lynn, 58, 62, 165
HARVEY, Bill, 165
HATCHER, Beverly, 47, 68, 109, 150
HAUGH, Patrick, 184
HAWKINS, Judith, 184
HAWPE, George, 165
HAYDEN, Robert, 184
HAYES, Jackie, 165
HAYES, Jerry, 165
HAYS, James, 64, 119, 130
HAYS, Sandra, 40, 47, 102, 176, 184
HEAD, Connie, 184
HEAD, Herma, 65, 66, 72, 130
HEATON, Marianne, 150
HEDIGER, Pat, 184
HEDRICK, Gary, 184
HEITHAUS, Audrey, 184
HENDERSON, Andrew, 123
HENDERSON, Jerry, 115, 165
HENESSI, Sedigheh, 73, 165
HENDREN, Gary, 34, 40, 89, 90, 119, 150
HENDREN, Lonna, 43, 47, 51, 59, 61, 72, 102, 150
HENDREN, Marjorie, 66, 184
HENDRICKS, Mary, 49, 58, 165
HENRY, James, 40, 55, 118, 150
HERRIN, Gerald, 67, 115, 131
HERRON, Janel, 103, 165
HERTLER, Gene, 55, 118, 166
HESS, George, 115, 166
HESSKAMP, Dennis, 184
HETHERITON, Beverly, 66, 150
HEVEL, Donald, 184
HEW, Lindenette, 184
HEWGLEY, Arlene, 57, 66, 69, 131
HENGST, Conrad Gene, 165
HEYER, John, 43, 119, 166
HIBLER, Ina, 69, 105, 111, 150
HICKMAN, Donald, 184
HICKMAN, Doris, 66, 123
HIGGINS, Jim, 184
HILL, Janice, 51, 57, 58, 66, 131
HILL, Leon, 166
HILL, Sibert, 114, 185
HILL, Susan, 185
HILLIARD, Donald, 150
HILTABIDLE, Terry, 185
HINDLEY, Tim, 131
HINKAMPER, Ron, 166
HINTZ, Holly, 58, 185
HINTZ, Karen, 57, 64, 185
HIRD, Lucretia, 185
HITT, Jerry, 119, 131
HIXSON, Nancy, 185
HOAGLIN, Mary Sue, 185
HOFFMAN, Sharon, 185
HOFFMAN, Sharon Kay, 185
HOHL, Carolyn, 166
HOLDEN, Elwood, 185
HOLLRAH, Kriete, 185
HOLMES, Dennis, 166
HOLT, Barbara, 185
HOLT, Dennis, 166, 185
HOLTON, Richard, 69
HOMES, Larry, 51, 58, 66, 131
HOOVER, Judy, 185
HOPKINS, Lois, 166
HOPKINS, William, 150
HOPP, Don, 46, 49, 185
HORACE, Thomas, 43, 60, 62, 118, 185
HOSKIN, Donald, 131
HOWARTH, Lucy, 166
HOWELL, Stacey, 131
HOWDESHELL, Larry, 185
HOWELL, Patty, 185
HOYES, Judy, 186
HOYT, Tom, 113, 166
HUBBARTT, Glen, 186
HUDSON, Richard, 95, 186
HUELLEWIG, James, 150
HUENEMANN, Gail, 53, 58, 61, 186
HUESGEN, Donald, 186
HUFF, Arthur, 166
HUFF, Agatha, 150
HUFF, Carolyn, 104, 186
HUFF, Kenneth, 186
HUFF, Paul, 150
HUFF, Marilyn, 54, 66, 72, 150
HUFSMITH, Patrica, 166
HUGG, Carolyn, 47
HUGHES, Larry, 60, 118, 166
HULEN, James, 41, 150
HULSE, Donna, 186
HULSE, Ronald, 114, 166
HUME, John, 150
HUMPHREY, Jerry, 166
HUMPHREY, Gary, 89, 96, 166, 186
HUMPHREY, Lynn, 49, 186
HUNT, Marty, 131
HUNT, Ronald, 166
HUTCHINSON, Jack, 186
HUTCHINSON, Judith Ann, 58, 166
HUTCHINSON, Kay, 40, 68, 109, 160, 166
HUTCHINSON, Ken, 186
HUTCHINSON, Mary, 151
HUTCHINSON, Nancy, 46, 151
HUTCHISON, Peggy, 47, 72, 186
HUTTON, Wayne, 186

IMAMURA, Arleen, 186
INGERSOLL, Sarah, 68, 186
INOUYE, Charles, 131
INOUYE, Wallace, 151
IRANI, Katty, 75, 123

JABBARI, Ebrahim, 75, 186
JACKOVICH, Marianne, 186
JACKSON, Dottie, 105, 131
JACKSON, Larry, 43, 151
JACOBS, Evelyn, 186
JACOBSEN, Jean, 131
JADON, Samira, 34, 36, 51, 67, 73, 123
JAFFE, Steven, 186
JAMES, Percy, 186
JENNINGS, Carolyn, 181, 151
JENSEN, LeRoy, 44, 151
JEPSON, John, 70, 118, 151
JERMAN, Robert, 149
JEROME, Keith, 96, 186
JEROME, Verla, 58, 66, 186
JOB, Gary, 151, 186
JOBE, Tommy, 166
JOHNSON, Jerry, 61, 104, 186
JOHNSON, Larry, 186
JOHNSON, Marion, 73, 151
JOHNSON, Robert, 67
JOHNSON, Robert, 151
JOHNSON, Robert L., 151
JOHNSON, Tom, 118, 166
JOHNSON, Walter, 43, 61, 66, 67, 151
JOHNSON, Marilyn, 43, 105, 151
JOHNSON, Arlene, 58, 186
JONES, Alice, 66, 186
JONES, Anthony, 114
JONES, Bruce, 151
JONES, Cheri, 186
JONES, Dal, 96, 114, 186
JONES, Gary Dale, 151
JONES, Jack, 83, 96, 151
JONES, Larry, 131
JONES, Laveta, 57, 68, 131
JONES, Lea, 186
JONES, Linda, 47, 57, 166
JONES, Marv, 186
JONES, Mary Lou, 42, 49, 68, 103, 166
JONES, Phyllis, 54, 131
JONES, Ralph, 186
JONES, Randy, 176, 186
JONES, Robert, 46, 69, 113, 166
JUDD, Susie, 186
JUDD, James, 151
JUERGENSMEYER, Joyce, 186
JUHL, Jesse, 186

KACHULIS, Georgia, 166
KAUFFMAN, Douglas, 151
KAYSER, James, 187
KATSARAS, Nick, 42, 115, 166
KEETHLER, Celia, 132
KEETHLER, Glenda, 47
KEETHLER, James, 132
KEITH, Herb, 166
KELLER, Ernest, 187
KELLER, Karen, 187
KELLER, Kenneth, 132
KELLEY, Jerry, 96
KELLEY, Mary, 46, 166
KELLY, Charles, 151
KELLY, Edward, 60, 176, 187
KELLY, Joe, 119, 151
KELSEY, Majorie, 187
KEMP, Claude, 187
KEMP, Scott, 46, 132
KENDALL, Elwin, 50, 132
KENEPP, Edward, 187
KENNEY, John, 151
KENT, Terry, 52, 69, 187
KERN, Betty, 53, 187
KESSELL, Bary, 187
KHANFAR, Mohammad, 151
KILL, Gerald, 95, 151
KILLION, James, 57, 69, 112, 166
KINCADE, Alta, 151
KING, Melvin, 187
KINSELLA, Kathryn, 49, 102, 187
KINSELLA, Larry, 167
KIRKLEY, Ken, 167
KIRSCHMAN, James, 167
KISTNER, Dwight, 132
KIYOUIA, Chizuko, 68
KLINGINSMITH, Dale, 167
KLINGINSMITH, Karen, 40, 49, 69, 103, 132
KLINGINSMITH, Sandra, 187
KLINE, Culver, 187
KLUENDER, Madelon, 187
KNIGHT, John, 151
KNIGHT, Nona, 57, 187
KNOWLES, Bernie, 68
KOEHLER, Cletus, 96, 132
KOFTAN, Buddie, 167
KOTOWICZ, Barbara, 187
KOUSARI, Atta, 167
KOZIAR, Rita, 43, 72, 102, 152
KRIGBAUM, Harry, 132
KROGMAN, Allan, 90, 187
KRUEGER, Leon, 167
KRUEGER, Ronnie, 87
KRUZICH, Joe, 152
KUGLER, Joel, 187
KUHLER, Sandra, 187
KUKITA, Betty, 187
KUNTZEVICH, Alexander, 187
KUNTZ, Duane, 152
KUNZMAN, John, 167

LABERTEW, Larry, 132
LaBRIER, Pat, 67, 109, 167
LACKEY, Pete, 187
LADEN, David, 187
LADWIG, Marlyn, 187
LAFOLETTE, Connie, 187
LAIR, Lucille, 103, 152
LAIRD, Sunny, 61, 69, 102, 187
LAKE, Gayle, 187
LAKIN, James, 187
LAMB, Pamela, 167
LAMBERT, Wanda, 152
LAMBKIN, Janet, 69, 132
LAND, Barbara, 57, 66, 72, 152
LAND, Janice, 64, 72, 132
LANDIS, Tom, 152
LANE, George, 132
LANG, Nancy, 52, 132
LANGHAMMER, Mary, 60, 61, 187
LANGWELL, Leonard, 152
LaNOBS, Donald, 46
LANTZ, John, 34, 37, 90, 111, 118
LANTZ, Linda, 103, 167
LARASON, Sharon, 167
LARKEY, Jerry, 187
LASSWELL, Jean, 66, 132
LATIMER, Richard, 187
LAUBSCHER, Norma, 66, 68, 72, 105, 132
LAUSER, Judy, 105, 167
LAVIOLETTE, Tom, 187
LAWING, Jane, 34, 36, 108, 111, 132
LAWLER, Shirley, 133
LAWRENCE, Beverly, 187
LAWRENCE, Katheleen, 167
LAWSON, Dixie, 167
LAWSON, Jacquelyne, 187
LAWSON, Marilyn, 43, 47, 66, 72, 103, 132
LAWSON, Rosalea, 66, 167
LAZICH, Milton, 52, 73, 187
LEACH, Joyce, 65, 66, 72, 167
LEAPER, Gregory, 97, 96, 187
LEATH, Donald, 118, 188
LEDBETTER, Marvin, 119, 167
LEDBETTER, Richard, 188
LEDOUX, Brian, 188
LEDOUX, Gerard, 152
LEE, Barbara, 65, 188
LEE, Donald, 115, 152
LEE, Eleanor, 133
LEE, Jerry, 167
LEEDOM, Wilber, 167
LEFTRIDGE, Bobby, 167
LEHENBAUER, Carolyn, 72, 133
LEHMANN, Richard, 49, 188
LEMAN, Felix, 46, 72
LESLIE, Rebecca, 167
LEWIS, Charlene, 72, 167
LEWIS, Donna, 50, 188
LEWIS, Robert, 96, 152
LEWIS, William, 48, 52, 118, 188
LEWTON, Mikka, 188
LICHTENBERG, Jeanette, 167
LICHTENBERG, Larry, 133
LIEBHART, Gerald, 152
LIEBHART, Jackie, 133
LILLARD, James, 152
LINCOLN, Clyde, 152
LINDER, Carol, 188
LINDHORST, Regina, 47, 60, 72, 167
LINEBERRY, Mary, 188
LINK, Virginia, 42, 61, 66, 67, 133
LINKE, Kenneth, 61, 188
LIPE, Barbara, 188
LITTRELL, Billy, 188
LITTRELL, Ross, 188
LIVENGOOD, Vincent, 188
LEWELLYN, Larry, 188
LLOYD, Gary, 152
LOBMIRE, Daniel, 188
LOHRMAN, Robert, 67, 112, 152
LONG, David, 167
LONG, Gerald, 167
LOSEY, Evelyn, 58, 133
LOSEY, Marvin, 123
LOUGHRIDGE, Connie, 43, 59, 66, 67, 109, 111, 152
LOWE, Emily, 107, 167
LOWRANCE, Richard, 50, 167
LOWTHER, Judith, 104, 188
LUNDHOY, Kitty, 40, 109, 152
LUNSFORD, Virgil, 152, 167
LUTZ, Irl Martin, 43, 60, 66
LUTZ, Elaine, 152
LYLES, Frederick, 84, 89
LYNOTT, James, 188

McAFEE, James, 188
McALLISTER, Larry, 61, 66, 133
McANULTY, Donald, 55, 119, 168
McBEE, Lewis, 55
McBRATNEY, Karen, 43, 49, 152
McBRIDE, Nellie, 61, 67, 168
McBRIDE, Norma, 188
McCARTNEY, Eleanor, 53, 107, 133
McCARTY, Larry, 44, 168
McCLANAHAN, Arlin, 188
McCLURE, Bill, 57, 152
McCLURE, Bob, 133
McCLURE, Karlos, 113, 168
McCLYMANDS, Ann, 168
McCORMICK, Walter, 50, 61, 65, 66, 70, 133
McCREEDY, Kay, 57, 133
McCULLY, Carolyn, 58, 188
McDONALD, Gary, 113
McDONALD, Jan, 48, 53, 62, 64, 69, 119, 152
McDONALD, Bill, 52, 55, 118, 188
McDONALD, Gale, 34, 37, 51, 61, 111, 113, 133, 168
McDOWELL, Carolyn, 188
McELVAIN, Virginia, 188
McEWEN, Dale, 152
McELYEA, Marilyn, 58, 152
McFADDEN, James, 41, 97, 153
McFRY, Peggy, 188
McGINTY, Mike, 85, 89, 115, 89, 133
McGOVERN, Thomas, 188
McGOWAN, Mary Jo, 168
McGOWAN, Max, 68, 119, 168
McGRAW, Roger, 48, 52, 57, 69, 119, 168
McGREW, Molly, 105, 133
McINTIRE, Wayne, 34, 35, 48, 69, 119, 133
McINTYRE, Ellen Sue, 102, 188
McKENZIE, Joann, 168
McMURRY, Joann, 49, 52, 57, 188
McNALLEY, Jeanette, 73, 153
McNEIL, Darrell, 188
McPIKE, Milt, 84, 90, 153
McROBERT, William, 119, 168
McVAY, Donald, 58, 133
McVEIGH, Don, 153

MABRY, Joseph, 188
MACHINSKY, Robert, 168
MACUMBER, Becky, 133
MADDOX, Jerry, 73
MADDY, Don, 168
MABEE, Sharon, 58, 59, 188
MAGEL, James, 153
MAGIE, John, 188

MAGRUDER, Mitchell, 46, 57, 69, 153
MAINE, Damson, 188
MAHON, Dick, 153, 55, 119
MAJOR, Gary, 153
MALDONADO, Raul, 189
MALLOY, James, 153
MALONEY, Harriet, 168
MANNING, Marcella, 58, 68, 108, 168
MARISCAL, Gloria, 189
MARKAY, Paul, 153
MAREK, Ernest, 153
MARQUARDT, Donald, 189
MARQUARDT, Jim, 123
MARSHALL, Mary, 189
MARTENS, Edward, 114, 153
MARTIN, Gleneta, 58, 59, 189
MARTIN, John David, 189
MARTIN, Judy, 134
MARTIN, Kent, 153
MARTIN, Joyce, 189
MARTIN, Mary, 134
MARTIN, Ronald, 134
MARTIN, Sandra, 153
MARTIN, Sara, 58, 108, 189
MASENBWA, Solomon, 168
MASON, Richard, 168
MASON, Robert, 119, 123
MAXON, Ronald, 168
MASTEN, Patricia, 57, 189
MATTHEWS, Donna, 62, 64, 108
MATTHEWS, John, 189
MATKIN, Dan, 60, 67, 168
MATKIN, Mary, 60
MATLOCK, Gordon, 134
MATLOCK, Laura, 134
MAY, Deam, 57, 75, 134
MAYES, Sue, 41, 54, 103, 153
MAYES, Marilyn, 103, 134
MAYO, Doris, 134
MEDLAND, Maurice, 134
MEEK, Van, 189
MEEKER, David, 58, 134
MEEKER, Patricia, 189
MEIRINK, Patti, 168
MEKEMSON, Kay, 72, 168
MELVIN, Stewart, 168
MENDEZ, Gladys, 73, 189
METZGER, Larry, 134
METZGER, Margaret, 134
MEYER, Lou, 41, 168
MEYER, Ronald, 189
MICHAEL, Ted, 87
MICHAEL, Larry, 113, 134
MIKEL, Evan, 168
MILES, David, 53, 57, 61, 62, 69, 134, 153
MILLER, Betty, 41
MILLER, Charles, 84, 89, 134
MILLER, Violet, 57, 168
MILLER, Don, 118, 55, 135
MILLER, Donnah, 65, 168
MILLER, Dwight, 123
MILLER, John, 189
MILLER, Larry, 168
MILLER, Paul, 62, 114, 153
MILLER, Penelope, 189
MILLER, Rex, 135
MILLER, Ronald, 96, 168
MILLER, Sue, 135
MILLER, Virginia, 169
MILLION, Larry, 189
MILLS, Dale, 83, 135
MINSHALL, Jerry, 48, 52, 69, 135
MINSKER, Marilyn, 189
MINTON, Joe, 86, 89, 169
MITCH, Patricia, 34, 37, 40, 58, 66, 107, 111, 135
MITCHELL, Clarence, 189
MITCHELL, Judith, 52, 107, 153
MITCHELL, Nate, 89, 90, 135
MITTLER, Ted, 50, 65, 74, 119, 135
MITTS, Bonnie, 49, 189
MOBLEY, Robert, 135
MOCK, Monell, 47, 169
MOCK, Veronica, 53, 69, 189
MODRA, Emelie, 43, 69, 105, 169
MOHR, Alan, 55, 59, 67, 169
MOHR, Richard, 189
MONTGOMERY, Janice, 189
MOON, Tom, 169
MOORE, Bill, 189
MOORE, Doris, 189
MOORE, Larry, 189
MOORE, Margaret, 41, 64, 153
MOORE, Maragret, 153
MOORE, Richard, 169
MOORE, William, 189
MOOTS, Allen, 189
MORAWITZ, Danny, 115, 169
MORENO, Betty, 47, 189
MORIARTY, Patricia, 169
MORLEY, Ann, 135
MORLEY, Lanny, 118, 69, 169
MORLEY, Larry, 69, 153
MORRIS, Charles, 189
MORRIS, Myra, 105, 68, 153
MORRIS, Richard, 119, 153
MORRISON, Marlene, 43, 47, 66, 72, 135
MORRISON, Syble, 73, 189
MORRISON, Walter, 66, 67, 135
MORROW, Elvin, 189
MORROW, Mary, 133
MORTON, Don, 135
MORTON, Janks, 169, 87
MOSHER, Wayne, 34, 37, 40, 55, 64, 154
MOSS, Porter, 189
MOSELY, Mittie, 169
MOYER, Joe, 169
MOYER, John, 169
MOYLES, Kathy, 47, 66, 72, 103, 169
MUELLER, Harvey, 42, 64, 119, 169
MULLIKIN, Raymond, 190
MULLENIX, Patsy, 53, 61, 104, 189
MULLINS, Larry, 67, 169
MURPHY, Ellen Kaye, 54, 59, 103, 122, 169
MURPHY, Jim, 70, 95, 135
MURRAIN, Anella, 69, 169
MURRAY, Mary Ann, 72, 108, 169
MUSHOLT, Wayne, 60, 169
MUSICK, Jim, 66, 67, 114, 154
MWSOA, Joel, 190
MYERS, Carol, 47, 66, 72, 103, 169
MYERS, James, 169

NAAS, Kenneth, 190
NAKAMURA, Marian, 72, 135
NAKUMURA, Rosalyn, 72, 135
NAKANO, Richard, 190
NASH, Jeannette, 190
NEAL, Judy, 102, 169
NEAGLE, James, 190
NEIGHBOR, Leroy, 154
NEIS, James, 190
NELSON, Alfred, 135
NELSON, Judy, 41, 51, 61, 65, 135
NELSON, Richard, 154
NELSON, Roger, 154
NESBIT, Connie, 190
NEWELL, Nadine, 40, 47, 107, 123, 72
NEWENDORP, John, 190
NEWFILED, Norma, 154
NEWHARD, James, 53, 69, 190
NEWKIRK, Lyle, 42, 55, 66, 119, 154
NEWSOM, Joyce, 59, 169
NEUNER, Charles, 169
NICCOLLS, John, 169
NICELY, Betty, 154
NICHOLS, Virginia, 190
NISHI, Kiyomi, 154
NOBLE, Jerry, 43, 59, 67, 74, 118, 154
NOBLE, Sue, 57, 169
NOEL, Elvin, 119, 169
NOEL, Larry, 190
NOLTE, James, 190
NORRIS, Ray, 190
NORTH, 97, 96
NORTH, John, 89, 96, 169
NORTON, Charles, 67, 136

O'BRIEN, Clarice, 64, 66, 154
O'DELL, Allen, 136
O'DONLEY, Kay, 109, 170
OEKLAUS, Don, 114
O'KEEFE, Patti, 52, 60, 154
OLLMANN, Sharon, 190
OLSON, Carol, 57, 190
OLSON, Edwin, 111, 113, 154
OLSON, Gary, 190
OLSON, Marilyn, 170
O'NEAL, Charles, 34, 37, 85, 89, 114, 136
ONOYE, Jeanne, 136
OPPLIGER, Norman, 64, 190
O'TOOLE, Clarabelle, 154
OUTZEN, Karen, 190
OVERFELT, Elaine, 136
OVERTURF, Larry, 136
OJWANG, Vitals, 190
OWNBEY, Jimmie, 170
OWENS, John, 136

PAGE, Charles, 154
PACKWOOD, Gene, 114, 190
PADAVIC, Vic, 190
PADGET, Charles, 190
PAGE, Jennie, 190
PAGE, John, 170
PALMER, Teresa, 190
PARASHAK, Patricia, 190
PARK, Chong, 136
PARKER, George, 40, 160, 170
PARKES, Elbert, 190
PARKS, Lawrence, 59, 66, 67
PARMENTER, Richard, 190
PARRISH, Sam, 190
PARSONS, Frank, 154
PAWLOWICZ, Joe, 114, 190
PAYNE, Caroline, 154
PAYNE, Donald, 190
PEAS, Annetta, 190
PECK, Keith, 54, 55, 118
PECKHAM, John, 154
PEISTER, Wanda, 154

PEKAREK, Donald, 170
PELL, John, 136
PEPPER, Grace, 60, 190
PERKINS, Marilyn, 190
PERKINS, William, 154
PERRY, Elaine, 108, 190
PETERSON, Donna, 190
PETERSON, Beverly, 108, 191
PETERSON, Charles, 170
PETERSON, Janice, 43, 54, 58, 103, 136
PETERSON, Lavern, 43, 42, 55, 119, 136
PETERSON, Maleen, 57, 170
PETERSON, Patricia, 191
PETTIGREW, Jean, 106, 191
PFADENHAUER, Phyllis, 58, 66, 136
PHEGLEY, John, 191
PHILLIPS, Dean, 191
PHILLIPS, Linda, 109, 170
PILKINGTON, Ralph, 75, 191
PING, Sherry, 101, 191
PINION, Connie, 104, 191
PITTENGER, David, 46
PITTMAN, Jim, 191
PLATZ, Karen, 154
PLENGE, Henry, 170
PLYTARIA, Mary, 73, 191
PODGELT, Vernon, 170
POGGIOLI, Julia, 154
POHL, Harold, 44, 136
POLAK, Joseph, 53, 62, 69, 136
POLHANS, Steven, 191
POLLITT, Richard, 42, 170
POLOVICH, Ed, 123
PORTER, Anne, 58, 191
PORTER, Larry, 69, 154
POSTON, James, 136
POTORFF, Connie, 191
POWELL, Anna, 191
POWER, Ronald, 191
POUND, Jim, 170
POWERS, Marion, 136
POWERS, Elizabeth, 58
PRASCH, Robert, 136
PRESTON, Norris, 154
PRICHARD, George, 43, 60, 191
PRIEBE, Janice, 191
PRIEBE, Jim, 53, 62, 69, 118, 191
PRIMM, Jerry, 170
PRIMM, Larry, 75, 170
PRINCE, Margaret, 22, 53, 170
PROBASCO, Eugene
PROPPS, Peggy, 191
PRUDEN, Gary, 170
PURCELL, Paul, 113
PURDY, Bernie, 75, 191
PURDY, Beverly, 47, 58, 155
PURVIS, Jesse, 191

QUEEN, Billie, 65, 106, 170
QUINN, Kenneth, 60, 118, 191

RABAGO, Margarita, 73
RAGAN, Helen, 191
RAGER, Allen, 155
RAGLAND, James, 191
RAICHE, Donald, 136
RAID, Larry, 44, 66, 137
RAINS, Karen, 191
RALLITA, Helen, 136
RALLS, Carl Kenneth, 66, 119, 155
RALPH, Curtis, 67
RALSTON, Millee, 47, 170
RAMBO, Lawrence, 137
RAMBO, Rex, 170
RANDALL, Glen, 191
RANDALL, Jo. D., 47, 54, 137
RANDALL, Sharon, 103, 170
RANDOLPH, Roger, 191
RANEY, Luevina, 137
RANKIN, 118, 59, 170
RANNEY, Jack, 53, 69, 119, 137
RASH, Jerry, 170
RASLEY, Karen, 49, 191
RATHBURN, Loretta, 155
RATHJEN, Gary, 52, 69, 117
RATLIFF, Jonean, 52, 69, 109, 137
RATLIFF, Lowell, 44
RAWLUK, Stefania, 170
REARDON, Jack, 191
REBELSKY, Beth, 170
REECE, Jerry, 117
REED, Larry, 170
REED, Nancy, 137
REES, Jeanne, 47, 58, 72, 155
REEVES, Bertha, 170
REID, Miryan, 60, 93, 123
REIFSTECK, Lenora, 191
REKITTKE, Herman, 34, 35, 53, 62, 69, 137, 155
RELFORD, Beverly, 47, 155
RENZ, Tom, 55, 170
RESINGER, Carol, 191
RHODES, Joann, 155
RHOADS, Larry, 118, 155
RHOADS, Marilyn, 50, 58, 155
RICE, Ruby, 47, 72, 155
RICHARDS, Karen, 58, 66, 72, 103, 155
RICHARDSON, James, 191
RICKER, Herman, 191
RICKER, Paul, 137
RIDDLE, Kevin, 191
RIDDLE, Kenneth, 137
RIDGWAY, Aia, 52, 191
RIDGWAY, Francis, 69, 155
RIGDON, Glenn, 123
RILEY, Betty, 137
RILEY, James, 171
RILEY, John, 137
RINABERGER, Steve, 40, 64, 119, 155
RINEBERG, William, 137
RIPPEL, Rosemary, 43, 51, 52, 58, 59, 61, 137
ROBERSON, Virginia, 52, 69, 106, 155
ROBERTS, Ann, 72, 137
ROBERTS, Doris, 43, 58, 105, 137
ROBERTS, Mary, 102, 191
ROBERTS, Lee, 137
ROBERTS, Sally Jo, 47, 54, 72, 171
ROBERTSON, Douglas, 171
ROBERTSON, Fern, 171
ROBERTSON, Glenn, 95
ROBERTSON, Phillip, 192
ROBINSON, Nadine, 192
ROBINSON, Robert, 44, 138
ROCKHOLD, Junior, 171
RODGERS, Milan, 155
ROEDDER, Richard, 118, 155
ROENSCH, Fred, 59, 113, 155
ROGERS, Karl, 171
ROGERS, Larry, 138
ROGERS, Marjorie, 192
ROGERS, Richard, 192
ROGERS, Ronald, 155
ROLLINS, Iona, 192
ROMJUE, Jane, 105, 138
RONAN, Tom, 44, 155
RONCHETTO, John, 42, 119, 155
RONCHETTO, Betty, 105, 138
ROSE, Ben, 171
ROSE, Bennie, 192
ROSE, Carl, 51, 61, 74, 138
ROSE, Kaye, 58, 108, 138
ROSENZWEIG, Joel, 192
ROSS, Harry, 60, 138
ROUND, Patricia, 192
ROUSE, Roger, 155
ROUSH, Jerry, 171
ROWHANI, Nourollan, 93, 192
ROWLAND, Keith, 171
ROZENDAAL, James, 138
RUBIN, Mitchell, 192
RUDKIN, Carlene, 66, 72, 138
RUFFINO, Graceann, 47, 65, 66, 72, 109, 155
RUHS, Larry, 48, 69, 171
RUNGE, Fern, 104, 171
RUPE, Hillis, 53, 62, 192
RUPE, Marilyn, 192
RUPP, Donald, 69, 112, 171
RUSSELL, Bob, 192
RUTHERFORD, Mary Ellen, 138
RYAN, Larry, 192

SAENZ, Ana, 73
SAFFARANS, Maurie, 69, 105, 171
SAGE, David, 192
SAGE, Larry, 53, 63, 69, 192
SAHAY, Ram, 155
SALAS, Lelia, 155
SALTZMAN, 192
SAMPSEL, Judith, 138
SAMUEL, Mike, 90
SANDERS, Lois, 58, 61, 138
SANDERS, Bill, 87, 89, 96, 171
SANDISON, Carolyn, 57, 72, 138
SATTMAN, Gary, 192
SAWYER, LaNora, 104, 138
SAYRE, Harvey, 171
SAYRE, Ronald, 90, 192
SCALA, Virginia, 192
SCANLAN, James, 123
SCHAFER, Sandra, 49, 192
SCHAFFER, Bill, 62, 192
SCHINDLER, Margaret, 47, 72, 156
SCHEIF, Edward, 87, 89, 114, 192
SCHMIDT, Marie, 64, 66, 67, 156
SCHMITTER, Marilyn, 138
SCHMITTER, Rita, 171
SCHNEIDER, Carol, 192
SCHNEIDER, Gene, 119, 156
SCHNEIDER, Gary, 156
SCHRECK, Larry, 60, 138
SCHROEDER, Walter, 59, 192
SCHULZE, Pat, 62
SCHULZE, Scott, 119, 62
SCHUMACKER, Hazel, 156
SCHULTZE, Richard, 156
SCHWADA, Fredric, 156
SCHWERTZ, Henry, 171
SEAMSTER, Leota, 42, 156
SELBY, Gayla, 192
SELBY, Sandra, 192
SELLERS, Donna, 192
SERFASS, Ken, 36
SESHIKI, Kathleen, 192
SETZER, Joann, 192
SEVERNS, Pat, 156
SEWAK, Ram, 123

SHACKELFORD, Richard, 156
SHAGHAFI, Manoochehr, 73
SHAGHAFI, Parvaneh, 73, 123
SHANGIAN, Mohmoud, 73, 192
SHANKAR, Shiv, 171
SHANNON, Patricia, 57, 72, 156
SHARP, Richard, 90
SHARPE, Gary, 138
SHAW, Theron, 112, 192
SHAFER, Roger, 66, 156
SHELBURNE, Garnet, 156
SHELBURNE, Jim, 46, 138
SHELTON, Larry, 156
SHELTON, Robert, 119
SHEPARD, Enid, 59, 156
SHEPARD, Michael, 192
SHEPARD, Wendall, 156
SHEPLER, Edward, 171
SHERER, Richard, 90
SHINN, Sheila, 43, 58, 51, 139
SHIRAKI, Steven, 192
SHOEMEYER, Ruth, 43, 66, 105, 156
SHOUSE, Georgena, 47, 72, 171
SHORES, Leon, 171
SHROYER, Ronald, 48, 52, 53, 62, 156
SHRIVER, Ronald, 171
SHUCK, Sue, 105, 139
SHUPE, Orville, 119, 69
SILVEY, Charles, 171
SIMLER, Janice, 47, 57, 171
SIMLER, Sam, 156
SIMMONS, Sharon, 171
SIMONS, Janyce, 139
SIMPSON, Jack, 139
SIMPSON, Larry, 192
SIMPSON, Mary Ellen, 192
SIMS, Paul, 171
SINCLAIR, Laura, 106, 171
SINGLETON, Larry, 139
SINNOCK, Donald, 69, 139
SIRENO, Peter, 118, 192
SISSOM, Dennis, 85
SKAGGS, Connie, 171
SKAGGS, Darlene, 41, 73, 139
SLAKOFF, Richard, 192
SLATER, Marcella, 106, 156
SLATER, Pat, 106, 65, 171
SLAVIN, Alice, 49, 192
SLAVIN, Wanita, 50, 192
SLAVIN, William, 156
SLINKARD, Phyllis, 42, 54, 103, 156
SLOCKBOWER, Robert, 192
SLOWENSKY, Sue, 43, 105, 156
SLOAN, Steve, 192
SMALL, Ralph, 139
SMALL, Sonja, 47, 72, 171
SMART, Raymond, 172
SMITH, Dana, 172
SMITH, Edna, 52, 59, 65, 68, 172
SMITH, Edwin, 43, 105, 156
SMITH, Frank, 123
SMITH, Harry, 111, 113, 50, 66, 172
SMITH, Kathryn, 172
SMITH, Kent, 42, 192
SMITH, Louise, 62, 69, 157
SMITH, Marceille, 192
SMITH, Mary Ann, 42, 41, 51, 52, 59, 69, 72, 139
SMITH, Mary Ellen, 192
SMITH, Wilson, 59, 61, 192
SNODGRASS, Marie, 139
SNYDER, Karen, 58, 108, 192
SNYDER, Margaret, 58, 59, 108, 172
SNYDER, Robert, 139
SODERMAN, Roger, 115, 139
SODERSTROM, Jim, 57, 62, 64, 68, 119, 160, 172
SOETEN, Martha, 47, 192
SOMMERKAMP, Thomas, 96, 115, 192
SORG, Jessee, 139
SOTHARD, David, 48, 52, 55, 69, 172
SOWERS, Sherry, 34, 36, 52, 68, 109, 139, 175
SPARKS, Jerry, 139
SPECHT, Paul, 157
SPELLMAN, Norma, 192
SPENCER, Betty, 72
SPENCER, James, 192
SPORER, Francis, 34, 35, 41, 49, 51, 60, 61, 74, 118, 139
SPORER, Lewis, 60, 61, 74, 123
SPRADLEY, Roger, 114, 192
SPRAGUE, Donald, 192
SPRING, Bobbi, 172
SPRUYTTE, Mary, 102, 192
SPURGEON, Elaine, 66, 192
SQUIRES, Norma, 139
STAEBLER, Robert, 140
STANFIELD, 172
STARK, Ken, 172
STARK, Ronald, 83, 89, 140
STATER, Larry, 140
STECKLER, David, 172
STEELE, Marieta, 172
STEFFEN, Everett, 192
STEINMETZ, M. L., 118
STERRETT, Ralph, 90, 140
STEWART, Darrell, 140
STEWART, Lavonne, 140
STICE, Donna, 192
STICE, Dorothy, 172
STICE, Roy, 140
STINE, Dee Ann, 40, 47, 61, 66, 109, 172
STOCK, Steve, 87
STONE, Betty, 58
STONE, Linda, 68, 108, 172
STONE, Stuart, 192
STOOPS, Nancy, 47, 62, 66, 72, 108, 157
STOUKAS, Diana, 192
STOUT, Martha, 73, 172
STOUT, Paul, 140
STREETER, Sherrill, 49, 192
STRONG, Ronald, 192
STUMP, Donna, 192, 52
STUMPF, Robert, 111, 114, 157
STURHAN, Marge, 61, 192
STUTZMAN, Gary, 86, 114
SUDDARTH, Edward, 157
SULTZMAN, Carolyn, 122, 192
SULTZMAN, Virginia, 108
SUTTER, Wayne, 96, 97, 172
SUTTON, Judith, 172
SUTTON, Sharon, 140
SWANK, Earl, 115, 172
SWANN, Patricia, 172
SWEENEY, Matthew, 43, 118, 157
SWEET, Robert, 97
SWIFT, Larry, 34, 91, 92, 90
SWITZER, Roberta, 157
SYKES, Helen, 192
TADE, Mary Ellen, 192
TAGUCHI, Donald Earl, 192
TALINI, Richard, 90, 172
TALLMAN, Beulah M., 157
TARBET, James Denton, 69, 140
TATE, Bryant, 43, 55, 118, 192
TATE, Larry, 43, 55, 119, 157
TAYLOR, June, 192
TAYLOR, Donald K., 112, 192
TAYLOR, Harry, 46, 50, 69, 74, 140
TAYLOR, James, 96, 172, 192
TAYLOR, Karen Sue, 102, 140
TAYLOR, Stan, 157
TEASLEY, Lois Ann, 192
TEEL, Carol, 140
TELESCA, Thomas Edward, 192
TETER, James, 49, 57, 192
TETER, John Richard, 49, 57, 62, 69, 172
THARP, Dorthy, 58, 103, 157
THARP, Judy Ann, 57, 66, 72, 103, 157
THARP, Mary Ann, 192
THOMA, Glenn, 65
THOMAS, David, 140
THOMAS, Gene, 140
THOMAS, Price, 192
THOMAS, John Bradley, 58, 66, 67, 68, 113, 172
THOMAS, Robert, 64, 192
THOMASSEN, Larry, 192
THOMPSON, J. Ross, 157
THOMPSON, Jackie, 192
THOMPSON, James Dean, 192
THOMPSON, Jane, 157
THOMPSON, Phyllis, 157
THOMPSON, Steve, 97, 192
THOMPSON, Sydney Sue, 172
THORNBURGH, George, 140
THORSON, Kathleen, 47, 72, 102, 172
THOWSEN, Siri, 68, 73, 157
THURMAN, Beryl Edwin, 123
TILLATSON, Audra Joan, 47, 172
TIMM, Douglas, 84, 89, 114, 172
TIMMONS, Harrel, 157
TIMMONS, Judith, 157
TINDALL, Dale, 157
TIPPETT, Vernon, 160
TITUS, David Park, 114, 192
TOBIAS, Marvin, 140
TOLSON, Linda Kay, 192
TOMEK, Barbara, 66, 72, 103, 173
TOSI, Laauli F., 73, 192
TOUBBEH, Michael, 141
TOWNSEND, George, 192
TRAINER, Russell, 173
TRATCHEL, Olan, 58, 157
TREASURE, Jack, 192
TRENT, James, 64, 173
TRIEBWASSER, Lyle, 192
TRIMPE, Roeer, 90, 192
TRIPLETT, Mary Ann, 192
TRIPP, Robert, 89, 96, 97, 173
TROBOUGH, Elnora Kay, 65, 105, 158
TRUEBLOOD, Jim, 58, 192
TRUEBLOOD, Judy Mae, 69, 173
TRUITT, Gloria Jean, 109, 141
TRUMP, Charles, 141
TUA, Falemanu, 192
TULLIS, Marianne, 192

TURNER, Delbert, 173
TURNER, Earl, 34, 36, 53, 62, 69, 72, 141
TURNER, Elaine, 58, 158
TURNER, Duane, 141
TURNER, Janell, 40, 58, 107, 111, 158
TURNER, Janet Mae Beecher, 109, 141
TUZIK, Bill, 114, 158
TWITCHELL, Sherry, 105, 141

UHRIG, Bill, 173
UNKRICH, Richard, 158
USKUDARLI, David, 173

VAIL, James, 89, 123
VAIL, Julia, 57, 141
VANDELL, Keo, 49, 192
VANDERLEEST, Ronald, 173
VAN DYNE, Richard, 141
VAN DYNE, Robert, 141
VAN HESLEY, Joyce, 52, 66, 69, 173
VAN MARTER, John, 60, 173
VAN MARTER, Paul, 89, 134
VAN METER, Karen, 61, 106, 192
VAN ZEE, Margaret, 102, 192
VARGAS, Sonya, 73, 192
VAUGHN, Judith, 58, 192
VEACH, Edward, 55, 192
VETTER, Marilyn, 40, 58, 60, 61, 105
VICKERMAN, Robert, 55, 64, 118, 192
VIGGIANO, Thomas, 141
VINCENT, Helen, 51, 72, 141
VINCENT, Jack, 192
VINCENT, Kenneth, 157
VIRZI, Juan, 73, 192
VOGT, Robert, 60, 173
VON VOLTENBURG, Sally, 49, 192

WADDLE, Floyd, 192, 60, 66
WAFLER, Judith, 158
WAGANER, Carroll, 158
WAGGONER, Anne, 192
WAGNER, Connie, 173
WAIBEL, Charles, 44, 141
WALDREN, Ernest, 173
WALKER, Donald, 141
WALL, James, 115, 158
WALLACE, Judy, 192
WALLACE, Dan, 192
WALLACE, Wesley, 158
WALLER, Jimmie, 192
WALLER, Richard, 158
WALMSLEY, H. A., 89, 95, 114, 141
WALSH, Robert, 173
WALTER, Dale, 50
WALTON, Charles, 55, 57
WALTON, Henry, 158
WALTON, Joyce, 105, 141
WALTON, Larry, 158
WANDREY, Kay, 69
WANTLAND, Sue, 47, 105, 141
WAPLES, Jerry, 173
WARD, Jack, 55, 89, 115, 158
WARE, Roberta, 192
WARMOTH, Ronald, 50, 65
WARREN, Don, 158
WARREN, Sheila, 195
WATANABE, Karen, 195
WATERMAN, Bryan, 86, 89, 96, 115, 158
WATKINS, Virginia, 173
WATSON, Janice, 173
WATTS, David, 142
WATTS, Robert, 83, 89, 173
WEAVER, Carol, 195
WEBB, Richard, 115, 173
WEBER, Bibet, 40, 49, 107, 142
WEBER, Donald, 53, 57, 62, 69, 142
WEBER, Judi, 58, 195
WEBER, Shirley, 158
WEVER, William, 115, 158
WEBSTER, Neva, 47, 173
WEDEKIN, Robert, 196
WEEKLEY, Joann, 47, 72, 108, 195
WEHNER, Linda, 195
WELLBORN, Leslie. 142
WELLS, Russell, 44, 113, 142
WELLS, Phyllis, 52, 57, 68, 69, 195
WEST, Delno, 67, 142
WEST, Joyce, 49, 69, 173
WETTER, Brenda, 108, 195
WHEATCRAFT, Jerry, 173
WHEELDON, True, 195
WHEELER, Beverly, 58, 158
WHEELER, Judy, 43, 51, 54, 109, 111, 142
WHICHER, Martha, 195
WHIRRETT, Jane, 195
WHISENAND, Kenneth, 142
WHITE, Jerry, 41, 57, 173
WHITE, Robert, 158
WHITLEY, Dale, 173
WHITTAKER, Ronald, 195
WIANT, Leonard, 158, 159
WHYTE, Lloyd, 195
WICKLESS, Larry, 55, 119, 173
WICKLESS, Linda, 62, 66, 158, 57
WIGAL, Dennis, 55, 159
WILES, Janet, 173
WILEY, James, 195
WILGUS, Larry, 90, 173
WILHITE, John, 159
WILLIAMS, Carolyn, 195
WILLIAMS, Gary, 89, 90, 142
WILLIAMS, John, 44, 66, 113, 142
WILLIAMS, Louise, 158
WILLIAMS, Wayne, 159
WILLIER, Jean, 159
WILLOUGHBY, Douglas, 195
WILSEY, Joan, 106, 195
WILSON, Garry, 174
WILSON, Gordon, 195
WILSON, Hugh, 142
WILSON, Hylah, 35, 42, 102, 103, 122, 159
WILSON, Jerry, 44, 114, 159
WILSON, Joyce, 66, 103, 142
WILSON, Mavel, 195
WILSON, Michael, 142
WILSON, Steve, 195
WILSON, William, 159
WINETEER, Gary, 159
WINHOLD, Willa, 58, 159
WINKLEMAN, Betty, 174
WINN, Bill, 158
WINN, Doris, 53, 62, 59, 142
WINN, Lennabelle, 47, 72, 195
WINTER, Ken, 195
WISE, Lois, 70, 158
WISEMAN, Mary, 43, 66, 159
WISHMEYER, Gary, 49, 53, 55, 57, 62, 69, 174
WITT, Harlan, 142
WOLF, Melva, 104, 195
WOLF, Thomas, 112, 195
WOLFE, Nancy, 109, 142
WOLFMEYER, Lynn, 61, 64, 69, 174
WOLFMEYER, Vern, 61, 69, 74, 119, 142
WOLLENBERG, Marcia, 174
WOOD, Judith, 57, 58, 142
WOOD, Julia, 66, 174
WOOD, Lodena, 47, 72, 195
WOODIN, Richard, 143
WOODS, Judith, 62, 143
WOODS, Lerea, 195
WOODSON, Joyce, 47, 72, 159
WOODWARD, Dale, 55, 119, 143
WOODY, Sandra, 143
WORKS, Mike, 114, 195
WORMINGTON, Jack, 159
WORRELL, Jayne, 65, 68, 72, 107, 174
WRIGHT, Jank, 75
WRIGHT, Sam, 195
WYCKOFF, Barbara, 195

YACKLEY, Faye, 47, 174
YALEY, Gary, 159
YAMANE, Nancy, 159
YARDLEY, George, 159
YARDLEY, Maye, 143
YOAKUM, Wanda, 174
YOCUM, Arthur, 143
YORK, Joe, 96
YORK, Roger, 37, 43, 50, 52, 55, 58, 113, 143
YOUNG, Donald, 195
YOUNG, James, 143
YOUNG, Phyllis, 43, 58, 103, 143
YOUNKER, Donald, 174
YOUNT, Lawrence, 159
YEE HO YEUL, 143
YUCHS, Barbara, 47

ZACHARIAS, Sandra, 66, 72, 107, 159
ZAHEDI, Mohamound, 73, 195
ZESIGER, James, 195
ZIPPAY, James, 143
ZLOTCHEW, Susan, 195

WALSWORTH
Lithographed & Bound by
WALSWORTH
Marceline, Mo., U. S. A.

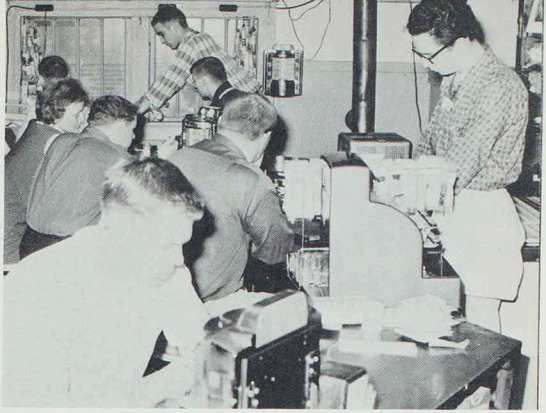

A last lingering look at our campus

HARSWORTH